

GuitarJan.com

EENVOUD IN COMPLEXE GITAARTHEORIE

DE BLUES BIJBEL

DEEL 2

ALLMAN BROTHERS BAND

Inhoudsopgave

Inhoudsopgave	1
Voorwoord	2
De tabulatuur	
Keuze overwegingen	2
Tabulatuur notatie (Engelstalig)	3
Korte Nederlandse definitives	9
Allman Brothers Band	12
De partituren	
01. Ain't Wastin' Time No More	17
02. Blue Sky	23
03. Don't Keep Me Wondering	43
04. Don't Want You No More	59
05. Dreams I'll Never See	67
06. End Of The Line	86
07. Every Hungry Woman	101
08. Firing Line	114
09. Hot 'Lanta	128
10. In Memory of Elizabeth Reed	141
11. Jessica	161
12. Little Martha	189
13. Midnight Rider	198
14. One Way Out	205
15. Please Call Home	226
16. Ramblin' Man	238
17. Revival	265
18. Seven Turns	292
19. Soulshine	305
20. Stand Back	322
21. Stateboro Blues	329
22. Trouble No More	345
23. Wasted Words	356
24. Whipping Post	362
25. You Don't Love Me	375

Voorwoord

Bluesmuziek revisited

De website GuitarJan.com[©] bestaat sinds 2018, en de muziektheorie in de begindagen concentreerde zich vooral rondom blues- en rockmuziek. Met name de blues, als grondlegger van zo ongeveer alle andere muziekvormen, stond in het middelpunt van de belangstelling. Je ziet dat terug in de E-boeken module van de website, waar in de jaren 2018 tot en met 2022 titels zijn gepubliceerd als:

- Lick Library: Blues Licks & Solo's
- Blues Masterclasses: Solo's & Licks
- Power Chords in de Blues
- C.A.G.E.D. Concept: Blues solo's & C.A.G.E.D.,

en daarnaast nog een aantal E-boeken onder het "Signature Style" concept, en heel veel muziektheoretische E-boeken, die ook voor de bluesmuziek belangrijk zijn.

We willen met het "**Blues Bijbel**" concept weer terugkeren naar de oorsprong van de website, nadat we jarenlang theorie over alle andere muziekvormen hebben gepubliceerd, denk aan Rock, Jazz, Funk, Progressive Rock, en klassieke muziek. In de delen "**Blues Bijbel**" die we zullen publiceren, staan zowel muziektheoretische concepten als tabulaturen centraal. Daarmee proberen we elk mogelijk element van de oerprincipes van de bluesmuziek af te dekken. We hopen dat je aan deze reeks heel veel plezier beleeft.

Voor wie is dit boek bedoeld?

We gaan ervan uit dat als je dit boek leest, je gek bent op muziek, je muziek en alles over dit onderwerp ontzettend graag wilt begrijpen, en een intensievere studie naar bluesmuziek wilt maken, maar vooral ... heel veel wil leren door heel veel te oefenen en te spelen. We wensen je heel veel plezier met dit E-boek, en voor aanbevelingen en/of op- en aanmerkingen kun je ons natuurlijk altijd bereiken onder info@guitarjan.com.

De tabulatuur

In deel 1 van de "**Blues Bijbel**" serie hebben we de geschiedenis, de stijlvormen, en de basiskennis van gitaar spelen in blues concepten. We geven direct toe dat dit een bijzonder grote hoeveelheid (muziek)theoretische kennis is, maar zonder deze kennis, en oefenen ... oefenen ... oefenen ..., kom je er niet. In deel 2 beginnen we met het beschikbaar stellen van partituren, die een combinatie zijn van het traditionele notenschrift en de bekende tabulatuur. Dit concept ken je uit de andere E-boeken die op de website GuitarJan.com[©] ter beschikking worden gesteld.

Keuze overwegingen

Het blijft altijd moeilijk om iedereen tevreden te stellen waar het op partituren aankomt. De een wil graag zo eenvoudig mogelijke, recht toe recht aan partituren, die in 10 minuten

te leren zijn. Anderen kiezen liever voor de complexiteit die de grote gitaristen aan de dag leggen als zij ritmepatronen en solo's componeren. We hebben geprobeerd de gulden middenweg te kiezen. We hopen dat je hiervoor begrip hebt. In het ene geval zul je slagritme partituren tegenkomen, in andere gevallen solo partituren, soms een combinatie van beide. En de ene keer wat ingewikkelder dan de andere. Daarnaast hebben we alle Engelstalige termen in de partituren niet naar het Nederlands vertaald, zodat de buitenlandse gebruikers van onze website de partituren direct kunnen spelen, zonder Google Translate of een AI-engine te gebruiken. We gaan er van uit dat onze Nederlandstalige bezoekers de terminologie in het Engels meester zijn.

Tabulatuur notatie (Engelstalig)

Als je de "Blues Bijbel" deel 1 hebt doorgenomen, en alle muziektheoretische modules op onze website [GuitarJan.com](https://www.guitarjan.com)®, dan gaan we ervan uit dat je weet wat alle symbolen betekenen op de tabulatuurbalk. Om je geheugen wat op te frissen geven we je een overzicht van de meest belangrijke notatie-symbolen in tabulatuur. Ook deze uitleg wederom in de Engelse taal. De "Guitar Notation Legend" zoals je die in dit E-boek vindt, is ontleend aan de Hal Leonard partituurboeken, die je allemaal kunt kopen via hun website: <https://www.halleonard.com/>. Hal Leonard is een wereldberoemde uitgever van *songbooks*, partituren en muziektheoretische literatuur.

Allereerst laten we even zien hoe de tabulatuurbalk precies in elkaar steekt, en wat alle symbolen betekenen die je daarop tegenkomt. We laten ook nog een keer zien hoe de vingers van je fret of speelhand (meestal de linkerhand), en je slag of ritmehand, worden aangeduid.

Let wel: niet iedereen houdt zich aan deze toch min of meer gestandaardiseerde notatie systematiek. Je komt nog wel eens wat exotische notatie-aanduidingen tegen.

Hier staan de voortekens voor de toonladder en de tempo aanduiding

Tempo is in BPM (Beats Per Minute)

0:51

2de snaar 3de positie

2de snaar 1ste positie

3de snaar 2de positie

4de snaar open snaar

1 E
2 B
3 G
4 D
5 A
6 E

T
A
B

3 1 2 0

Tijdsaanduiding wanneer de muzikale frase in het nummer voorkomt

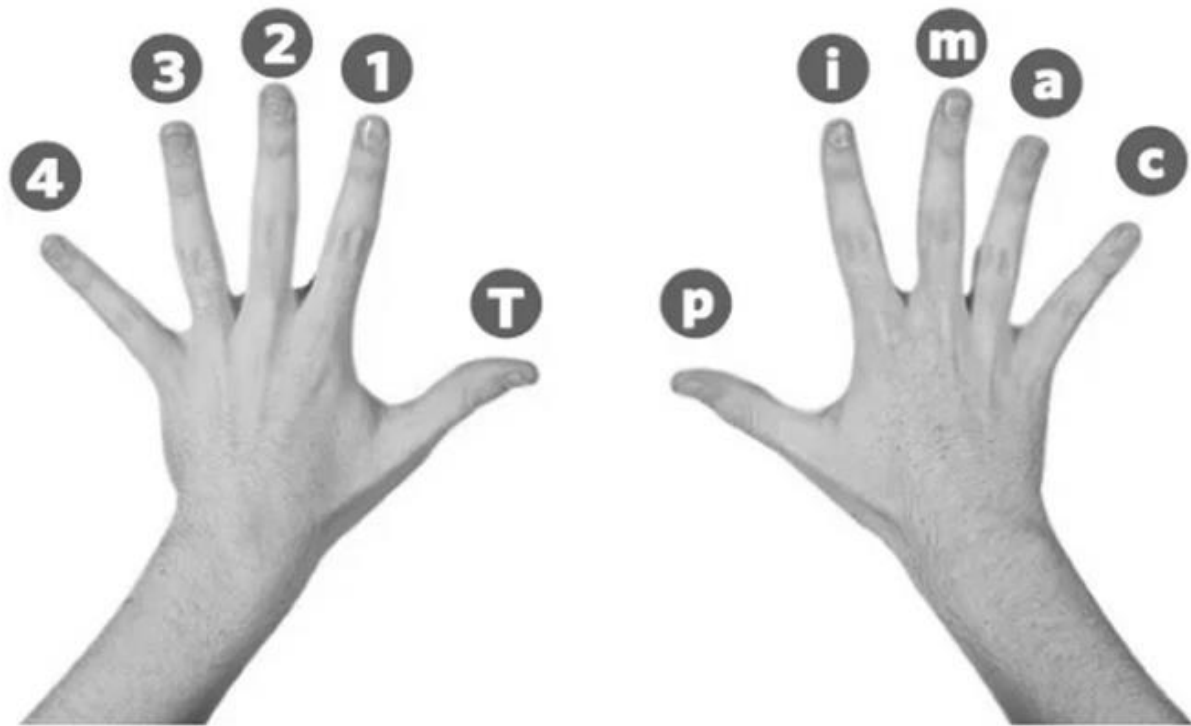

Dit zijn de afkortingen die in tabulatuurschrift worden gebruikt om je vingers te duiden.

Fret/Speelhand : 1, 2, 3, 4, (T)

Slag/Ritmehand: p (duim), i (wijsvinger), m (middelvinger), a (ringvinger), c (pink)

Eric Gales

Joanna Connor

Jared James Nichols

Definitions for Special Guitar Notation

HALF-STEP BEND: Strike the note and bend up 1/2 step.

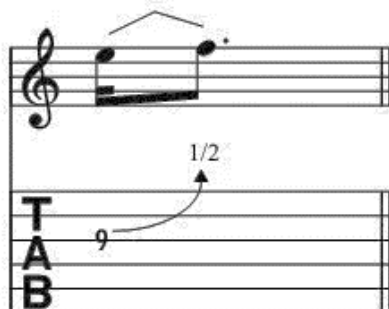

WHOLE-STEP BEND: Strike the note and bend up one step.

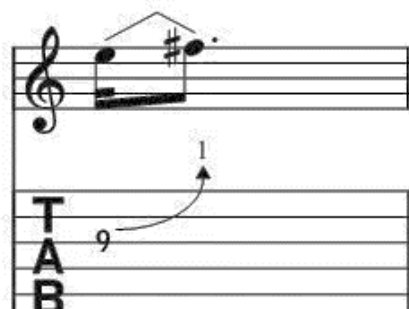

GRACE NOTE BEND: Strike the note and immediately bend up as indicated.

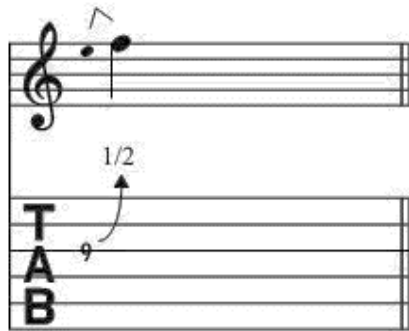

SLIGHT (MICROTONE) BEND: Strike the note and bend up 1/4 step.

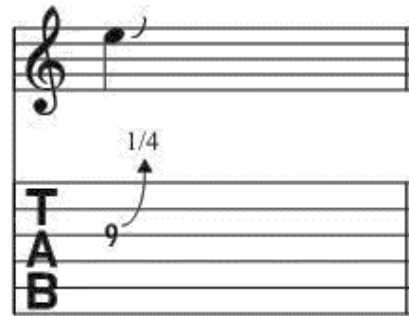

BEND AND RELEASE: Strike the note and bend up as indicated, then release back to the original note. Only the first note is struck.

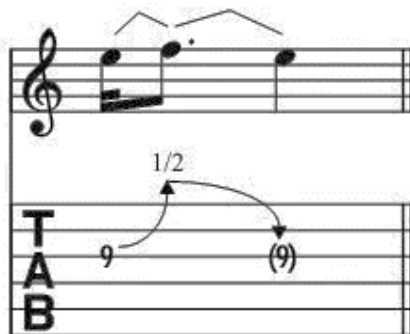

PRE-BEND: Bend the note as indicated, then strike it.

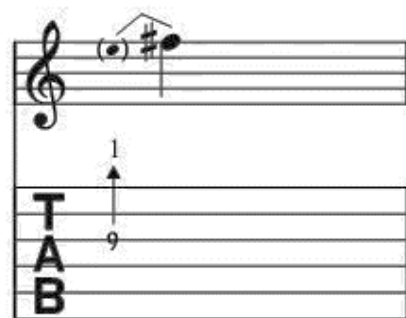

PRE-BEND AND RELEASE: Bend the note as indicated. Strike it and release the bend back to the original note.

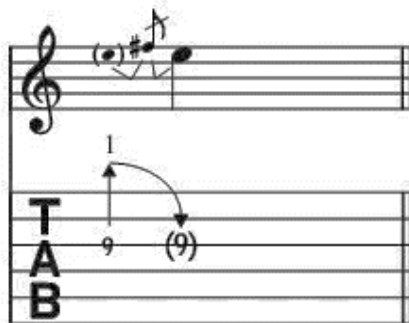

UNISON BEND: Strike the two notes simultaneously and bend the lower note up to the pitch of the higher.

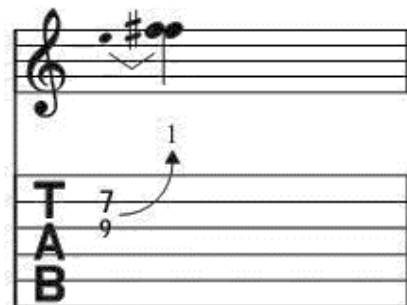

VIBRATO: The string is vibrated by rapidly bending and releasing the note with the fretting hand.

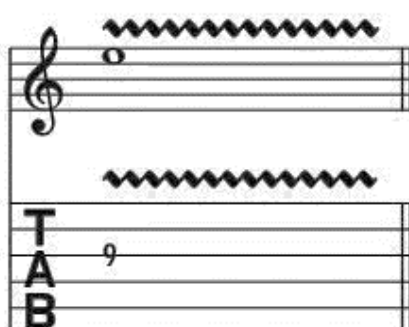

WIDE VIBRATO: The pitch is varied to a greater degree by vibrating with the fretting hand.

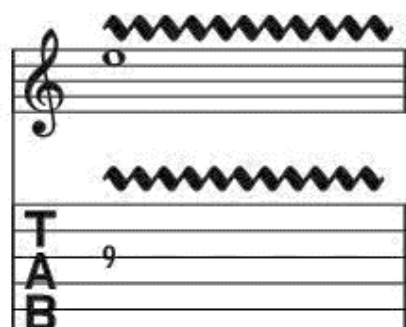

HAMMER-ON: Strike the first (lower) note with one finger, then sound the higher note (on the same string) with another finger by fretting it without picking.

PULL-OFF: Place both fingers on the notes to be sounded. Strike the first note and without picking, pull the finger off to sound the second (lower) note.

LEGATO SLIDE: Strike the first note and then slide the same fret-hand finger up or down to the second note. The second note is not struck.

SHIFT SLIDE: Same as legato slide, except the second note is struck.

TRILL: Very rapidly alternate between the notes indicated by continuously hammering on and pulling off.

TAPPING: Hammer ("tap") the fret indicated with the pick-hand index or middle finger and pull off to the note fretted by the fret hand.

NATURAL HARMONIC: Strike the note while the fret-hand lightly touches the string directly over the fret indicated.

PINCH HARMONIC: The note is fretted normally and a harmonic is produced by adding the edge of the thumb or the tip of the index finger of the pick hand to the normal pick attack.

HARP HARMONIC: The note is fretted normally and a harmonic is produced by gently resting the pick hand's index finger directly above the indicated fret (in parentheses) while the pick hand's thumb or pick assists by plucking the appropriate string.

8va
H.H.
TAB 7(19)

PICK SCRAPE: The edge of the pick is rubbed down (or up) the string, producing a scratchy sound.

P.S.
TAB x

MUFFLED STRINGS: A percussive sound is produced by laying the fret hand across the string(s) without depressing, and striking them with the pick hand.

TAB x x

PALM MUTING: The note is partially muted by the pick hand lightly touching the string(s) just before the bridge.

P.M. ---|
TAB 0 0 0 0

RAKE: Drag the pick across the strings indicated with a single motion.

rake ---|
TAB x 5

TREMOLO PICKING: The note is picked as rapidly and continuously as possible.

TAB 5 7

ARPEGGIATE: Play the notes of the chord indicated by quickly rolling them from bottom to top.

TAB 5 5 5

VIBRATO BAR DIVE AND RETURN: The pitch of the note or chord is dropped a specified number of steps (in rhythm) then returned to the original pitch.

w/ bar
TAB 0 (0)

VIBRATO BAR SCOOP: Depress the bar just before striking the note, then quickly release the bar.

VIBRATO BAR DIP: Strike the note and then immediately drop a specified number of steps, then release back to the original pitch.

Additional Musical Definitions

(*accent*) • Accentuate note (play it louder)

(*accent*) • Accentuate note with great intensity

(*staccato*) • Play the note short

• Downstroke

• Upstroke

D.S. al Coda

• Go back to the sign (⌘), then play until the measure marked "*To Coda*," then skip to the section labelled "*Coda*."

D.C. al Fine

• Go back to the beginning of the song and play until the measure marked "*Fine*" (end).

Rhy. Fig.

• Label used to recall a recurring accompaniment pattern (usually chordal).

Riff

• Label used to recall composed, melodic lines (usually single notes) which recur.

Fill

• Label used to identify a brief melodic figure which is to be inserted into the arrangement.

Rhy. Fill

• A chordal version of a Fill.

tacet

• Instrument is silent (drops out).

• Repeat measures between signs.

• When a repeated section has different endings, play the first ending only the first time and the second ending only the second time.

NOTE:

Tablature numbers in parentheses mean:

1. The note is being sustained over a system (note in standard notation is tied), or
2. The note is sustained, but a new articulation (such as a hammer-on, pull-off, slide or vibrato begins), or
3. The note is a barely audible "ghost" note (note in standard notation is also in parentheses).

Note values in TAB

□ = A whole note

▭ = A half note

| = A quarter note

Note values in standard notation

○ = Whole note lasts for 4 beats

◐ = Half note lasts for 2 beats

◑ = Quarter note lasts for 1 beat

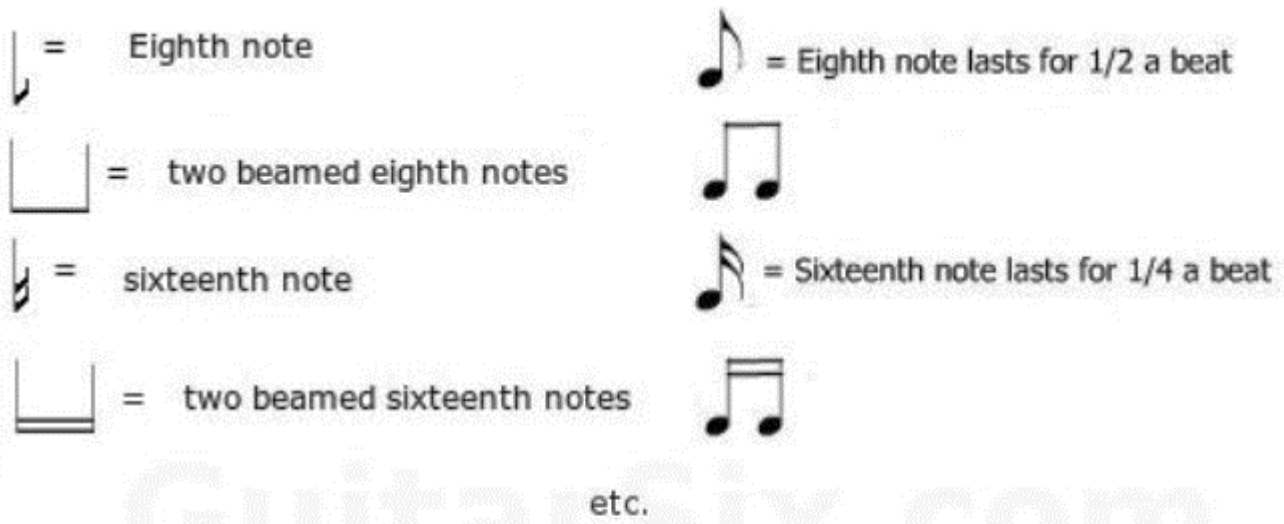

Rest values

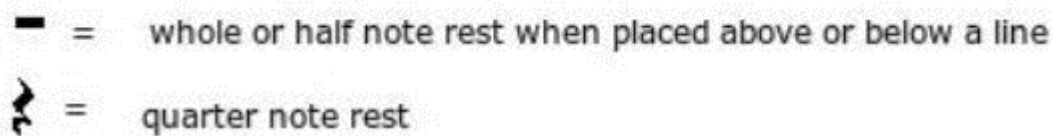

Indien je de definities in het Nederlands wilt lezen, kun je de website GuitarJan.com[©] raadplegen onder:

- [Muziektheorie | Basis muziektheorie](#)
- [Muziektheorie | Tabulatuur lezen en begrijpen](#)

Korte Nederlandse definities

Om onze Nederlandse lezers niet helemaal in de kou te laten staan, geven we je, in een willekeurige volgorde, van een aantal Engelstalige symboolnamen een korte Nederlandse definitie.

Hammer-on

Terwijl je bijvoorbeeld de 7^{de} fret met de eerste vinger vasthoudt, sla je als het ware, met een andere vinger, op een positie verderop de gitaarhals, zonder de snaar/noot aan te slaan.

Pull-off

Dit is het tegenovergestelde van een hammer-on, bij een pull-off haal je een vinger weg van een noot die speelt, terwijl je een andere noot ook gepositioneerd hebt, en die vinger laat je staan. Daardoor hoor je de klank van de andere noot, zonder dat je deze aanslaat.

Bend (1/2)

De noot wordt aangeslagen en dan naar boven opgedrukt tot een toonhoogte die een 1/2 stap hoger is.

Release Bend

Je begint op een al opgedrukte noot, die sla je aan, en dan breng je de noot weer terug naar zijn oorspronkelijke positie.

Slide down

Sla de eerste noot aan, en schuif dan met je vinger naar de volgende noot in de richting van de topkam van de gitaar.

Slide up

Kies de eerste noot, sla die aan, en schuif vervolgens met je vinger naar de volgende noot in de richting van de gitaarbrug.

Legato slide

Schuif van de ene noot naar de andere zonder de noot aan te slaan.

Ghost note

Een hoorbare noot die niet wordt aangeslagen, maar waarvan de klank wordt veroorzaakt door de trilling van andere noten.

Bend (full)

De noot wordt aangeslagen en dan naar boven opgedrukt tot een toonhoogte die een hele stap hoger is.

Vibrato

Het snel heen en weer buigen (van boven naar beneden) van een snaar, welke beweging ervoor zorgt dat de toonhoogte van de noot fluctueert.

Wide Vibrato

Hetzelfde als een vibrato (zie hierboven), maar dan met veel grotere *bends* dan bij een normaal vibrato effect.

Pinched harmony

Dit zijn kunstmatige harmonische boventonen. Hiervoor zijn veel technieken ontwikkeld. Je kunt dit effect verkrijgen door tegelijkertijd met de rechterhand de snaar aan te slaan en deze meteen te dempen. Met het plectrum betreft het een techniek waarbij je met het puntje van het plectrum de snaar aanslaat, maar waarbij een stukje van de vingers ook diezelfde snaar aanraken.

Palm mute

De snaar wordt gedempt met behulp van het vlees van de plukhand in de buurt van de brug, de pickups of het klankgat.

Let ring

Laat de noot doorklinken tot het einde van de stippellijn die je in de tabulatuur ziet.

Dead note

Een noot die wordt gedempt met behulp van de speel- of frethand (de linkerhand).

Natural harmonic

Dit zijn harmonische boventonen. Hiervoor zijn veel technieken ontwikkeld. Klassiek geschoolde gitaristen positioneren een noot met de linkerhand, losjes boven de fret, en dan slaan ze met de wijsvinger van de rechterhand, precies boven de fret, de snaar lichtjes aan. Natuurlijke boventonen vind je op een paar specifieke plekken op je gitaarhals, bijv. boven de 5^{de}, de 7^{de}, de 12^{de} en de 19^{de} fret. Goede gitaristen kunnen bijna overal op de gitaarhals deze harmonische boventonen (vakjargon: flageoletten) produceren.

Down stroke

Sla de snaar, het akkoord of de noot aan met een neerwaartse beweging van het plectrum.

Up stroke

Sla de snaar, het akkoord of de noot aan met een opwaartse beweging van het plectrum.

Tapping

Dit is een techniek waarbij een noot, of een reeks van noten, worden aangeslagen doordat de gitarist met een vinger van zijn slag/ritme hand (de rechterhand) de klank produceert door met een vinger op de gitaarhals te "tikken".

Fingering

Toont het nummer van de vinger van de speel/frethand (linkerhand) die wordt gebruikt om de noot te positioneren.

Pick scrape

Het plectrum wordt als het ware over de lengte van de snaar naar beneden getrokken.

Trill

Een heel snelle afwisseling van hammer-ons en pull-offs tussen twee noten.

Tremolo bar dip

De whammy bar van je gitaar wordt snel ingedrukt en keert dan terug naar de oorspronkelijke toonhoogte.

Tremolo bar dive

De whammy bar van je gitaar wordt volledig ingedrukt.

Deze, en nog veel meer andere speel- en notatie definities vind je op de website van GuitarJan.com®.

Allman Brothers Band

Deel 2 van de “**Blues Bijbel**” is geheel gewijd aan de Allman Brothers Band, in de jaren 60 en 70 van de vorige eeuw ware grootheden van de blues en bluesrock. Van de 25 muzieknummers die we hebben gekozen uit het immense repertoire van deze band, hebben we alle gitaarpartijen, van slaggitaar, slide gitaar, akoestische gitaar tot elektrische gitaar, bijzonderlijk uitgezocht (naar beste eer en geweten), en in tabulaturen verwerkt. Wel zo handig als je als gitaarduo of gitaartrio samen wilt spelen.

The Allman Brothers Band was een invloedrijke Amerikaanse Southern rock- en bluesband uit Macon (Georgia), in eerste instantie rond de broers Duane en Gregg Allman. Met hun mix van blues, country, rock en zelfs jazz en klassieke muziek groeide The Allman Brothers Band uit tot een van de belangrijkste (blues)rockbands van de jaren zestig en zeventig van de 20^{ste} eeuw.

De band werd in 1969 opgericht in Macon (Georgia) door Duane Allman (gitaar), Gregg Allman (zang en orgel), Dickey Betts (gitaar), Berry Oakley (basgitaar), Butch Trucks (drums) en Jai Johanny “Jaimoe” Johanson (drums). Duane en Gregg hadden daarvoor gespeeld in een garageband, The Escorts (later Allman Joys), in The Hour Glass en korte tijd in de psychedelische-rockgroep The 31st of February. The Hour Glass bracht twee geflopte albums uit bij Liberty Records. Hierna bouwde Duane Allman een reputatie op als sessiemuzikant. Hij speelde onder andere op het bekende nummer Layla van Derek and the Dominos (samen met Eric Clapton) en met andere artiesten, zoals Boz Scaggs, Aretha Franklin, Wilson Picket, Percy Sledge, Laura Nyro en Delaney & Bonnie. In 1969 verzamelde hij een groep mensen om zich heen waarmee hij The Allman Brothers Band vormde. De band tekende een contract bij Capricorn Records.

De nieuwe band gaf eerst vele optredens, voordat een LP werd uitgebracht. Het debuutalbum, The Allman Brothers Band, werd een stevig bluesrock-album. Het was geen groot commercieel succes, maar maakte wel indruk op de critici en leverde de band een cultstatus op. Het tweede album, Idlewild South uit 1970, is geproduceerd door Tom Dowd. Het album werd een groot succes. Ook optredens begonnen meer mensen te trekken, doordat de band een reputatie kreeg met het bijzondere complexe, maar coherente samenspel en de lange jamsessies.

In maart 1971 speelde de band enkele malen in de Fillmore East, een beroemde concertzaal in New York, waar onder meer livealbums zijn opgenomen door Joe Cocker, The Who, Miles Davis, Grateful Dead, Jimi Hendrix en vele anderen. De optredens van The Allman Brothers in deze zaal staan op hun derde album, de dubbel-LP Allman Brothers at Fillmore East. Het album werd een doorslaand succes en groeide uit tot een klassieker, die wordt beschouwd als een van de beste live- en bluesrock-albums aller tijden.

Op 29 oktober 1971, niet lang nadat At Fillmore East de gouden status had verworven, kwam Duane Allman bij een motorongeluk om het leven. Ondanks het verlies van de

frontman besloot de band door te gaan en de opnames van het vierde album af te maken. De band ging verder met één gitarist in plaats van twee. Dickey Betts nam de rol van Duane over op Eat a Peach. Na enkele optredens als vijfkoppige band werd er besloten weer een zesde lid en een nieuwe muzikant toe te voegen aan de band. Dat werd pianist Chuck Leavell.

In november 1972 kwam ook Berry Oakley om na een motorongeluk, niet ver van de plek waar eerder Duane Allman was omgekomen. Oakley werd vervangen door Lamar Williams. In 1973 kwam het nieuwe album uit, het toegankelijke Brothers and Sisters. Op dit album veranderde de muziekstijl meer richting de countryrock. Dit had twee oorzaken: anders dan de vorige drie albums werd dit album niet geproduceerd door bluesrock-producer Tom Dowd, maar door Johnny Sandlin - en Dickey Betts kreeg, als enige gitarist in de band, meer invloed op de muziek; hij ontwikkelde zich tot de tekstschrijver en nam op enkele songs (onder andere op het op single uitgebrachte "Ramblin' Man") de leadzang voor zijn rekening.

Op Brothers and Sisters staan twee van de bekendste nummers van The Allman Brothers Band, het instrumentale "Jessica" en de grote hit "Ramblin' Man". Op dat moment was de band qua populariteit op zijn hoogtepunt. Door het succes van de Allman Brothers Band trokken andere labels ook southern rock-acts aan. Een van de bekendste groepen die op deze manier van het succes van The Allman Brothers Band profiteerde, was Lynyrd Skynyrd. Ook de met drie sologitaristen en een dubbele drummer opererende country-rockformatie The Outlaws, net als Lynyrd Skynyrd afkomstig uit Florida, kwam in de 'zuidelijke' muziekgolf van die dagen bovendrijven.

In 1974 kwamen er problemen in de band. Gregg Allman en Dickey Betts begonnen beiden een solocarrière, Allman kwam in de publiciteit door een huwelijk met Cher en overmatig alcohol- en drugsgebruik zorgden voor wrijvingen binnen de band. Dit resulteerde in het onevenwichtige album Win, Lose or Draw (1975).

In 1976 viel de band uit elkaar, toen Gregg Allman werd opgepakt voor meerdere drugsgerelateerde misdrijven en getuigde tegen een vriend en medewerker van de band. Leavell, Johanson en Williams vormden samen de band Sea Level en Betts ging verder met zijn solocarrière. Capricorn bracht hierna enkele albums uit met nog niet eerder uitgebracht materiaal en live-opnames, waaronder Wipe the Windows, Check the Oil, Dollar Gas.

In 1978 kwam de band (behalve Leavell en Williams) weer bij elkaar om het zesde album Enlightened Rogues op te nemen. Het album werd weer geproduceerd door Tom Dowd. Ook waren er twee nieuwe leden aangetrokken, tweede gitarist Dan Toler en bassist David Goldflies. Ondanks dat het een goed album was, was het succes minder, doordat de populariteit van de band gezakt was, mede door de opkomst van nieuwe muziekstijlen als punk en disco die de muziekindustrie gingen overheersen.

In 1979 ging Capricorn Records failliet en werd overgenomen door PolyGram, waarna The Allman Brothers Band een contract tekenden bij Arista. De hieropvolgende albums *Reach for the Sky* (1980) en *Brothers of the Road* (1981) werden slecht ontvangen. Het ontslag van Jaimoe Johanson, begin jaren tachtig, leidde uiteindelijk tot het uiteenvallen van de band in 1982.

Pas in 1989 kwam de groep weer bij elkaar, mede door het succes van een uit vier cd's bestaand compilatiealbum, uitgebracht door PolyGram. De band was niet compleet: Leavell was op tournee met de Rolling Stones en Williams was in 1983 gestorven aan kanker. De band werd aangevuld met gitarist Warren Haynes en bassist Allen Woody. De groep sloot een contract met Epic Records en bracht in 1990 haar elfde album *Seven Turns* uit, dat zeer goed werd ontvangen bij critici en hun bestverkopende album in jaren werd. De daaropvolgende vijf albums (waaronder drie live CD's) voor Epic Records konden echter geen groot publiek meer trekken, ondanks goede kritieken. In de jaren 90 worden bovendien nog twee live dubbel-cd's van concerten van de oorspronkelijke bezetting uitgebracht, *Live at Ludlow Garage* (een concert uit 1970) en de volledige Fillmore East concerten uit 1971.

The Allman Brothers Band trokken met hun concerten nog wel altijd volle zalen. In augustus 1994 trad de band op bij Woodstock 1994, ter gelegenheid van de 25^{ste} verjaardag van Woodstock. In 1995 werden ze opgenomen in de Rock and Roll Hall of Fame en in 1998 in de Georgia Music Hall of Fame. In 1995 kregen ze ook een Grammy Award voor Best Instrumental Performance voor hun nummer "Jessica", een compositie van Dickey Betts. Sinds 1994 spelen Haynes en Woody ook in de southern rockband Gov't Mule. Na eerdere tijdelijke break-ups, kwam het in 1999 tot een definitieve breuk met Dickey Betts. De nieuwe gitarist werd de jonge en talentvolle Derek Trucks, een neef van drummer Butch Trucks. In 2000 overleed Allen Woody en werd Oteil Burbridge aangetrokken als bassist.

Op 28 oktober 2014 speelden The Allman Brothers Band hun allerlaatste show in het Beacon Theatre in New York, waarna ze het definitief voor gezien hielden.

Op 24 januari 2017 ontnam drummer en medeoprichter Butch Trucks zichzelf het leven, op 69-jarige leeftijd. Op 27 mei 2017 overleed Gregg Allman, eveneens op 69-jarige leeftijd. Dickey Betts overleed op 18 april 2024 op 80-jarige leeftijd aan kanker en een chronische longziekte.

In 2000 kwam de film *Almost Famous* uit, geregisseerd door Cameron Crowe. Het Oscarwinnend script was gebaseerd op de belevenissen van de regisseur zelf, die als jongste verslaggever van het Amerikaanse blad *Rolling Stone* op tournee ging met the Allman Brothers. In de film heet de band Stillwater.

Discografie

The Allman Brothers Band (1969)
Idlewild South (1970)
At Fillmore East (livealbum, 1971)
Eat a Peach (1972)
Brothers and Sisters (1973)
Win, Lose or Draw (1975)
Wipe the Windows, Check the Oil, Dollar Gas (live, 1976)
Enlightened Rogues (1979)
Reach for the Sky (1980)
Brothers of the Road (1981)
Seven Turns (1990)
Shades of Two Worlds (1991)
Live at Ludlow Garage: 1970 (1991)
An Evening With the Allman Brothers Band: First Set (live, 1992)
The Fillmore Concerts (1993)
Where It All Begins (1994)
An Evening With the Allman Brothers Band: 2nd Set (live, 1995)
Peakin' at the Beacon (live, 2000)
Live at the Atlanta International Festival 3 & 5 July 1970 (2003)
Hittin' the Note (2003)
One Way Out (live, 2004)
Unplugged and the Gregg Allman Band, Live 1987 (2017)

Compilaties

Beginnings (een compilatie uit de eerste twee albums, 1973)
The Road Goes On Forever, A Collection Of Their Greatest Recordings (1975)
Dreams (boxset), (1989)
Decade Of Hits 1969 - 1979 (1991)
Hell & High Water: Best Of The Arista Years (1994)
Legendary Hits (1995)
Mycology: An Anthology (1998)
Still Rockin` (2000)
Stand Back: The Anthology (2004)
The Essential Allman Brothers Band: The Epic Years (2004)

Ain't Wastin' Time No More

1972

Allman Brothers Band

$\text{♩} = 68$

Standard tuning

§

TAB: 2 2 0 0 2 2 H 2 0 H sl. 2 5 4 1 2
 0 2 2 2 0 2 2 2 0 2 4 0 2 4 2 0 2 1 2 2 0 2

TAB: 2 2 1 1 1 1 2 2 2 2 2 2 H 2 2 2 2 2 0 2 2 2 2 3 3
 0 2 2 2 0 2 2 2 2 2 2 2 0 2 2 2 2 0 2 2 2 0 2

TAB: 3 1 3 3 0 0 2 0 0 1 0 0 2 2 1 1 (1) 2 2 2 2 0 2 0
 0 2 2 2 2 2 2 2 2 1 2 2 2 2 2 2 2 2 2 2 0 2 0

TAB: 2 2 2 0 2 2 2 2 2 0 3 1 2 5
 0 2 2 0 2 2 2 2 2 0 2 2 2 2 0 2

TAB: (5) 2 2 2 2 0 2 2 2 2 2 1 2 2 2 2 2 0 0 2 3 5 1 2
 0 2 2 2 0 2 2 2 2 2 2 2 2 2 2 2 2 2 2 2 0 2

TAB: 2 2 2 2 2 0 0 2 2 2 0 2
 0 2 2 2 2 0 2 2 2 0 2

23 H

H

TAB 0 2 0 2 2 0 1 2 1 2 2 2 0 2 2

24 H

25 H

H

TAB 0 2 2 2 2 0 2 2 2 0 2 2 | 0 2 2 2 2 2 2 2 0 2 2 5 1 2 5

26 H

27 H

H

TAB 2 2 0 2 2 2 3 2 2 2 0 2 2 | (2) 2 2 2 2 2 2 2 3 3

28 D

29 A6/C# B E

TAB 3 1 2 2 3 3 5 4 3 0 0 2 | 0 2 1 1 2 0 0 2 2 4

30

31

32

TAB 2 2 1 2 1 1 0 1 3 | 2 2 2 0 0 0 0 2 4 2 | 2 2 2 0 2 2 0 2 0

33

34

35

TAB 2 2 0 2 2 2 0 2 0 | 3 3 3 3 1 2 2 3 2 0 | 5 3 5 0 3 2 2 0 1 2 2

36

37

TAB

5 7 8 8 5 5 5 7 7 5 7 7 | 5 5 5 5 6 7 5 7 7

38

39

TAB

0 1 3 3 2 3 0 3 1 2 2 2 | 1 1 2 2 1 2 0

40

41

TAB

2 0 0 2 1 0 2 2 | 0 3 3 3 3 1 2 2 0 5 4

42

43

AH 17 <34> AH <12> H 5 H

TAB

0 2 2 2 0 2 2 0 <7> <9> (<7>) 2 2 2 0 2 2 0 2 2

44

45

AH 17 <34> H <12> H <12> H <12>

TAB

0 2 2 2 0 2 2 0 <7> <9> (<7>) 2 2 2 0 2 2 0 2 2

46

TAB: (<12>) 0 2 2 <7> <9> <12> <7> <12> <12> <12> <7> <9>

47 48

TAB: (<12>) 0 2 2 <7> <9> <12> <5> <7> <9> (<12>) 0 2 2 <7> <9> <12> <7> <9>

49 50

TAB: (<7>) <9> <7> <9> <7> <9> <7> <5> D/A <7> <7> A6/C# <7> <12> <7> <5>

D.S. al Coda

51 52 53 54

TAB: <12> <12> <12> <5> <9> <7> <7> <12> (<12>) 0 2 2 2 2 0 2 2 2 0 2 2

55

TAB: 0 2 2 2 2 0 2 2 2 0 2 2

56

TAB: 1 2 0 0 1 2 0 2 0 2

57 58

TAB 0 2 2 2 2 2 0 2 2 2 0 2 2 | 0 2 2 2 0 2 2 2 X 2 0 2 2

59 60

TAB 0 2 2 2 2 3 3 2 0 2 2 | 0 2 2 2 0 2 2 2 X 2 2 0 2 2

61 62

TAB 0 2 2 2 2 0 2 2 2 0 2 2 | 0 2 2 2 2 0 2 2 2 0 2 2

Blue Sky

1972

Allman Brothers Band

Elektrische gitaar 1

Standard tuning

♩ = 93

Intro

To Coda 2

Verse

Verse

Chorus

Da Coda Solo

To Coda 1

53 54

TAB 10 9 11 9 9 11 9 10 9 11 9 9 9 9 | 12 9 12 10 9 11 9 10 12 9 12

Annotations: P, P, P, full

55 56

TAB (12) 12 (12) 9 12 11 11 (11) 9 11 9 11 | 11 13 12 12 14 13 14 12 9 11 9 11 9

Annotations: P, full, full, 1/2 P, sl., P, sl., P

57 58

TAB 9 11 11 9 9 9 11 9 9 9 | 11 13 12 12 14 13 14 12 9 11 9 11 9

Annotations: H, full, P, sl., H, sl., P

59 60

TAB 11 11 11 9 9 9 9 11 9 11 9 | 13 18 17 17 19 16 17 16 19 17 18 17 19

Annotations: 1 1/2, full, P, sl., H, P, T, H

61 62

TAB 14 14 17 14 14 16 14 17 14 16 | 16 18 17 17 19 16 17 16 19 17 18 17 19

Annotations: H, P, H, P, H

63 64

TAB 14 14 17 14 | 11 11 9 11 9 11 9 9 9 9

Annotations: H

65 *sl.* *P* *sl.* *sl.* *sl.*

TAB: 11-13 12 (12) 14 13 12 14-12 13-11 9 11 | 11 11-13 11 9-13 12 14

Solo

67 *P* *sl.* *H* *P* *P*

TAB: 12 12 14 12 14-12 13-11 9 11 | 9 11 9 11 9 12 9 11 9 11 9

69 *full* *P*

TAB: 11-13 12 14 13 12 14 14 12 14 14 | 12 14 14 12 14 13 12-14-12

71 *P* *P*

TAB: 12 13 14 13 12 (12) 13 14 13 12 13 11 | 9 11 9 (9) 11 11 9 11 9 11

73 *sl.* *sl.* *sl.* *sl.*

TAB: 11-12 13 14 12 (12) 14 13 12 13 11 11 | 9 11 11 9 (9) 11 11 9 11 13 12 13

75 *P* *P*

TAB: 12 14 12 14 12 13 14 13 12 13 | 14 13 12 14 12 14 12 14 12 14

♩ = 93

77 78

TAB

79 80

TAB

♩ = 93

81 82

TAB

♩ = 93

83 84

TAB

85 86

TAB

Tablature for measure 87: 16-17-17-17-16-16-16-14-14-14-12

Tablature for measure 88: 12-12-9-12-9-12-12-9-12-9-12-12

Tablature for measure 89: 9-12-9-12-12-12-9-12-9-11

Tablature for measure 90: 9-10-9-11-10-11-11-9-11-9-11-9-9-9

Tablature for measure 91: 9-11-9-13-12-14-12-12

Tablature for measure 92: 9-11-X-11-13-12-14-12-12-13-11-9-9

Tablature for measure 93: 9-11-9-13-12-14-12-14-12

Tablature for measure 94: 9-11-9-11-13-12-14-12-13-11-9-11

Tablature for measure 95: 9-11-9-10-9-11-9-11-9-11-9-11-9-11

Tablature for measure 96: 9-9-9-11-9-11-9-11-13-12-13-11-9-11

Tablature for measure 97: 9-11-9-10-9-11-9-11-9-11-9-11-9-11

Tablature for measure 98: 9-11-9-11-9-11-9-11-9-11-9-11-9-11

D.S. al Coda
D.S al Coda 1

Blue Sky

1972

Allman Brothers Band

Elektrische gitaar 2

Standard tuning

♩ = 93

Intro

1. Measure: Treble clef, F# major. Notes: F#4, A4, C#5, A4, F#4. Slurs connect F#4-A4 and C#5-A4. Accents on A4 and F#4.

2. Measure: Treble clef, F# major. Notes: F#4, A4, C#5, A4, F#4, A4, C#5, A4, F#4. Slurs connect F#4-A4 and C#5-A4. Accents on A4 and F#4.

3. Measure: Treble clef, F# major. Notes: F#4, A4, C#5, A4, F#4. Slurs connect F#4-A4 and C#5-A4. Accents on A4 and F#4.

Guitar tabs: T (9 9 9 10 9 10), A (9 9 11 9 9 10), B (0 0 0 0 0 0).

4. Measure: Treble clef, F# major. Notes: F#4, A4, C#5, A4, F#4. Slurs connect F#4-A4 and C#5-A4. Accents on A4 and F#4.

5. Measure: Treble clef, F# major. Notes: F#4, A4, C#5, A4, F#4. Slurs connect F#4-A4 and C#5-A4. Accents on A4 and F#4.

6. Measure: Treble clef, F# major. Notes: F#4, A4, C#5, A4, F#4. Slurs connect F#4-A4 and C#5-A4. Accents on A4 and F#4. Ends with a double bar line and a 2/4 time signature.

Guitar tabs: T (11 12 14 10 9 9 0), A (11 12 14 11 9 9 0), B (9 9 9 9 9 9 0).

Verse

B5

7. Measure: Treble clef, F# major. Notes: F#4, A4, C#5, A4, F#4. Slurs connect F#4-A4 and C#5-A4.

8. Measure: Treble clef, F# major. Notes: F#4, A4, C#5, A4, F#4. Slurs connect F#4-A4 and C#5-A4.

9. Measure: Treble clef, F# major. Notes: F#4, A4, C#5, A4, F#4. Slurs connect F#4-A4 and C#5-A4.

Guitar tabs: T (0 0 0 0 0 0 0), A (1 1 1 1 1 1 1), B (2 2 2 2 2 2 2).

10. Measure: Treble clef, F# major. Notes: F#4, A4, C#5, A4, F#4. Slurs connect F#4-A4 and C#5-A4.

11. Measure: Treble clef, F# major. Notes: F#4, A4, C#5, A4, F#4. Slurs connect F#4-A4 and C#5-A4.

12. Measure: Treble clef, F# major. Notes: F#4, A4, C#5, A4, F#4. Slurs connect F#4-A4 and C#5-A4.

Guitar tabs: T (1 1 1 1 1 1 1), A (2 2 2 2 2 2 2), B (2 2 2 2 2 2 2).

Verse

13

14

15

16

full

full

sl.

11 11 9 11 9 11 9 11 (11) 7 7 9 7 7 7

17

18

19

20

7 9 7 9 7 9 7 9 11 9

Chorus

21

22

23

9 11 9 9 11

1 1 1 1 1 1 2 2 2 2 2 2

2 2 2 2 2 2 2 2 2 2 2 2

24

25

26

4 4 4 4 4 4 4 4 2

4 4 4 4 4 4 4 4 3 2

2 2 2 2 2 2 2 2 4 2

Da Coda Solo

A/F#

27

28

29

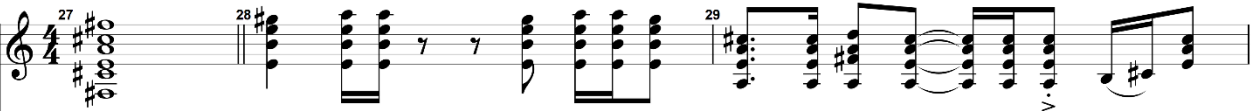

Rhy. Fig. 3

H

H

2 2

2 2

4 4

2 2

7 7

0 0

H H

2 4 2

End Rhy. Fig. 3

30#

T	9	9	10	9	9	9	7	7	7	2	2	3	2	2	2	2
A	9	9	9	9	9	9	7	7	7	2	2	2	2	2	2	2
B	7	7	7	7	7	7	7	7	7	0	0	0	0	0	0	2

32#

T	9	9	10	9	9	9	7	7	7	2	2	3	2	2	2	2
A	9	9	9	9	9	9	7	7	7	2	2	2	2	2	2	2
B	7	7	7	7	7	7	7	7	7	0	0	0	0	0	0	2

Rhy. Fig. 3 (2 times)

34#

T	9	9	10	9	9	9	7	7	7	2	2	3	2	2	2	2
A	9	9	9	9	9	9	7	7	7	2	2	2	2	2	2	2
B	7	7	7	7	7	7	7	7	7	0	0	0	0	0	0	2

36#

T	9	9	10	9	9	9	7	7	7	2	2	3	2	2	2	2
A	9	9	9	9	9	9	7	7	7	2	2	2	2	2	2	2
B	7	7	7	7	7	7	7	7	7	0	0	0	0	0	0	2

38#

T	7	9	10	9	9	9	7	7	7	2	2	3	2	2	2	2
A	7	9	9	9	9	9	7	7	7	2	2	2	2	2	2	2
B	9	11	11	9	9	9	7	7	7	0	0	0	0	0	0	2

40#

T	7	9	10	9	9	9	7	7	7	2	2	3	2	2	2	2
A	7	9	9	9	9	9	7	7	7	2	2	2	2	2	2	2
B	9	11	11	9	9	9	7	7	7	0	0	0	0	0	0	2

Rhy fig. 3 (8 1/2 times)

42#

TAB

T	9	9	10	9	9	9	7	7	7	2	2	3	2	2	2	2
A	9	9	9	9	9	9	7	7	7	2	2	2	2	2	2	2
B	7	7	7	7	7	7	7	7	7	0	0	0	0	0	0	2

44#

TAB

T	9	9	10	9	9	9	7	7	7	2	2	3	2	2	2	2
A	9	9	9	9	9	9	7	7	7	2	2	2	2	2	2	2
B	7	7	7	7	7	7	7	7	7	0	0	0	0	0	0	2

46#

TAB

T	9	9	10	9	9	9	7	7	7	2	2	3	2	2	2	2
A	9	9	9	9	9	9	7	7	7	2	2	2	2	2	2	2
B	7	7	7	7	7	7	7	7	7	0	0	0	0	0	0	2

48#

TAB

T	9	9	10	9	9	9	7	7	7	2	2	3	2	2	2	2
A	9	9	9	9	9	9	7	7	7	2	2	2	2	2	2	2
B	7	7	7	7	7	7	7	7	7	0	0	0	0	0	0	2

50#

TAB

T	9	9	10	9	9	9	7	7	7	2	2	3	2	2	2	2
A	9	9	9	9	9	9	7	7	7	2	2	2	2	2	2	2
B	7	7	7	7	7	7	7	7	7	0	0	0	0	0	0	2

52#

TAB

T	9	9	10	9	9	9	7	7	7	2	2	3	2	2	2	2
A	9	9	9	9	9	9	7	7	7	2	2	2	2	2	2	2
B	7	7	7	7	7	7	7	7	7	0	0	0	0	0	0	2

54#

55

T 9 9 10 9 9 9 7 7 7 | 2 2 3 2 2 2

A 9 9 9 9 9 9 7 7 7 | 2 2 2 2 2 2

B 7 7 7 7 7 7 7 7 7 | 0 0 0 0 0 0 2 4 2

56#

57

T 9 9 10 9 9 9 7 7 7 | 2 2 3 2 2 2

A 9 9 9 9 9 9 7 7 7 | 2 2 2 2 2 2

B 7 7 7 7 7 7 7 7 7 | 0 0 0 0 0 0 2 4 2

58#

59

T 9 9 10 9 9 9 7 7 7 | 2 2 3 2 2 2

A 9 9 9 9 9 9 7 7 7 | 2 2 2 2 2 2

B 7 7 7 7 7 7 7 7 7 | 0 0 0 0 0 0 2 4 2

60

61

T sl. 12 (12) 12 14 12 14 12 13 11 9 11 | 11 11 9 11 9 9 9 9

A sl. 13 12 (12) 12 14 13 14 12 13 11 9 11 | 11 11 9 11 9 9 9 9

B 9 13 12 (12) 12 14 13 14 12 13 11 9 11 | 11 11 9 11 9 9 9 9

62

63

T 12 (12) 14 12 14 12 13 11 9 11 | 11 11 13 11 9 13 12 14

A 11 13 12 (12) 14 13 14 12 13 11 9 11 | 11 11 13 11 9 13 12 14

B 11 13 12 (12) 14 13 14 12 13 11 9 11 | 11 11 13 11 9 13 12 14

64

65

T 14 14 17 14 14 16 14 17 14 16 | 16 18 17 17 19 16 17 16 19 17 18 17 19

A 14 14 17 14 14 16 14 17 14 16 | 16 18 17 17 19 16 17 16 19 17 18 17 19

B 14 14 17 14 14 16 14 17 14 16 | 16 18 17 17 19 16 17 16 19 17 18 17 19

Solo

66

Rhy. Fig. 4

68

End Rhy. Fig. 4

70

72

74

$\text{♩} = 93$
Rhy. Fig 5

76

Rhy. Fig. 4 (2 times)

78 79

TAB

2	2	3	2	2	2	3	2	9	9	10	9	9	9	9	10	9
2	2	4	2	2	2	4	2	9	9	9	9	9	9	9	9	9
2	2	4	2	2	2	4	2	9	9	11	9	9	9	9	11	9

♩ = 93

80 81

TAB

2	2	3	2	2	2	3	2	9	9	10	9	9	9	9	10	9
2	2	4	2	2	2	4	2	9	9	9	9	9	9	9	9	9
2	2	4	2	2	2	4	2	9	9	11	9	9	9	9	11	9

♩ = 93

Rhy. Fig. 5 (2 times)

82 83

TAB

2	2	3	2	2	2	3	2	9	9	9	10	9	9	9	9	9
2	2	4	2	2	2	4	2	9	9	9	9	9	9	9	9	9
2	2	4	2	2	2	4	2	9	9	9	11	9	9	9	9	9
															9	12
															10	12
															9	9
															11	9

84 85

TAB

2	2	3	2	2	2	3	2	9	9	9	10	9	9	9	9	9
2	2	4	2	2	2	4	2	9	9	9	9	9	9	9	9	9
2	2	4	2	2	2	4	2	9	9	9	11	9	9	9	9	9
															9	12
															10	12
															9	9
															11	9

Rhy. Fig. 4 (2 times)

86 87

TAB

2	2	3	2	2	2	3	2	9	9	10	9	9	9	9	10	9
2	2	4	2	2	2	4	2	9	9	9	9	9	9	9	9	9
2	2	4	2	2	2	4	2	9	9	11	9	9	9	9	11	9

88 89

TAB

2	2	3	2	2	2	3	2	9	9	10	9	9	9	9	10	9
2	2	4	2	2	2	4	2	9	9	9	9	9	9	9	9	9
2	2	4	2	2	2	4	2	9	9	11	9	9	9	9	11	9

90 91

TAB

2	2	3	2	2	2	3	2	14	14	14	14	12	9	9	9	10	9
2	2	4	2	2	2	4	2	13	13	13	13	13	9	9	9	9	9
2	2	4	2	2	2	4	2	14	14	14	14	14	9	9	9	11	9

92

93

TAB

2	2	3	2	2	2	3	2	9	9	10	9	9	9	9	10	9	5
2	2	4	2	2	2	4	2	9	9	11	9	9	9	9	11	9	6
																	7

94

95

TAB

5	5	5	5	5	5	5	5	9	9	9	9	9	9	9	9	9	9
6	6	6	7	6	6	6	6	9	9	9	9	10	9	9	9	9	9
7	7	7	7	7	7	7	7	9	9	9	9	11	9	9	9	9	10
																	11

96

97

TAB

2	2	2	2	3	2	2	2	5	2	5	9	9	10	9	9	9	9
2	2	2	2	2	4	2	2	2	2	2	9	9	11	9	9	9	9

98

99

TAB

2	2	3	2	9	11	9	11	9	11	9	11	9	11	9	11	9	11
2	2	4	2	9	11	9	11	9	11	9	11	9	11	9	11	9	11

100

101

TAB

9	11	9	11	9	11	9	11	9	11	9	11	9	10	9	11	9	11
9	11	9	11	9	11	9	11	9	11	9	11	9	10	9	11	9	11

102

103

TAB

9	11	9	11	9	11	9	9	10	full	10	full	9	11	9	sl.	6
9	11	9	11	9	11	9	9	10	full	10	full	9	11	9	sl.	6

D.S. al Coda

104

TAB

4	6	2
---	---	---

Blue Sky

1972

Allman Brothers Band

Elektrische gitaar 3

Standard tuning

♩ = 93

Intro

1

T 0 0 0 0
A 1 1 0 0
B 2 2 1 0

2

T 0 0 0 0
A 0 0 0 0
B 7 9 7 6

3

T 0 0 0 0
A 1 1 0 0
B 2 2 1 0

4

T 0 0 0 0
A 0 0 0 0
B 7 9 7 6

5

T 0 0 0 0
A 0 0 0 0
B 7 9 7 6

6

T 0 0 0 0
A 0 0 0 0
B 7 9 7 6

7

T 0
A 5
B 4

Blue Sky

1972
Allman Brothers Band
Akoestische gitaar

Standard tuning

♩ = 93

Intro

E/B

A

1

T	1	2	2
A	2	2	2
B	2	2	2

3

T	1	2	2
A	2	2	2
B	2	2	2

5

T	1	1	1	1	1	1	1	1	1	1
A	2	2	2	2	2	2	2	2	2	2
B	2	2	2	2	2	2	2	2	2	2

7

T	1
A	2
B	2

Don't Keep Me Wonderin'

1970

Allman Brothers Band

Elektrische gitaar 1

Open E
③ = G#
④ = E
⑤ = B

♩ = 92

A Intro

B Verse

C Chorus

13 *sl.*

sl. 13 *sl.* *sl.* *sl.*

T 13 13 13 11 12
A 13 13 13
B 13 13 13

14 *sl.*

sl. *sl.* *sl.*

T 13 12 13 12 13 12 13
A 13 12 13 12 13 12 13
B 13 12 13 12 13 12 13

D Verse

15 *sl.* *sl.* *sl.* *P* 16 *sl.* *sl.* *P* 17 *sl.* *P*

sl. *sl.* *sl.* *P* *sl.* *sl.* *P*

T 13 14 14 11 9
A 13 14 14 11 9
B 13 14 14 11 9

18 *sl.* 19 *sl.* *sl.* 20 *sl.*

sl. *sl.* *sl.* *sl.*

T 13 15 13 13 13
A 13 15 13 13 13
B 13 15 13 13 13

E Chorus

21 *sl.* 22 *sl.* *sl.* *sl.*

sl. *sl.* *sl.* *sl.*

T 13 12 13 12 13 12 13 8 7 8 7 8 7 8
A 13 12 13 12 13 12 13 8 7 8 7 8 7 8
B 13 12 13 12 13 12 13 8 7 8 7 8 7 8

23 *sl.* *sl.* *sl.*

sl. *sl.* *sl.*

T 3 2 3 2 3 2 3 2 3 2 3 3
A 3 2 3 2 3 2 3 2 3 2 3 3
B 3 2 3 2 3 2 3 2 3 2 3 3

24 *sl.*

sl.

TAB

13	12	13	12	13	12	13	8	7	8	7	8	7	8
13	12	13	12	13	12	13	8	7	8	7	8	7	8
13	12	13	12	13	12	13	8	7	8	7	8	7	8
													8

F Warren Hynes Solo

25 *sl.*

sl.

TAB

13	15	8	8	10	8	8	10	8	8	10	X	X
13	15	8	8	8	8	8	10	8	8	8	X	X
13	15	8	8	8	8	8	10	8	8	8	X	X
13	15	8	8	8	8	8	10	8	8	8	X	X

28 *H H*

H H

TAB

1	3	X	X	X	X	X	X	X	X	X	X	X
		2	3	2	3	3	5	3	5	1	3	X
		1	1	1	1	3	5	3	5	8	8	X
										8	8	X
										8	8	X
										8	8	X
										8	8	X

31

TAB

8	8	10	8	8	10	16	16	16	16	16	16	16
8	8	8	8	8	8	14	14	14	14	14	14	14
8	8	8	8	8	8	14	14	14	14	14	14	14

G Verse

34 *sl.*

sl.

TAB

13	15	15	18	19	14	15	15	13	15	15	18	19

37 *sl.*

sl.

TAB

13	15	13	15	13	13	15	15	18	19	12	14	12	14	13

[H] Chorus

[I] Derek Trucks Solo

TAB: 18 20 18 19 20 18 18 17 19 \ 3 | 15 13 15 15 13 15 13

TAB: (13) 15 15 14 15 14 | 8 | 15 7 15 15 13 15

TAB: 15 18 15 14 15 14 15 14 15 14 15 14 15 13 15 13 | 14 15 15 16 4 15 14 15

TAB: 17 18 18 14 15 14 15 14 15 14 15 14 15 14 15 13 15 14 15 | 15 13 15 13 15 13 15 13 15 13 15 13

TAB: 13 12 15 13 14 15 15 15 13 11 12 | 10 11 10 8 10 11 10 8 8 8

TAB: 10 11 10 8 10 10 11 8 7 8 8 | 10 11 10 8 10 11 10 8 10 12 10

67 *sl.* *sl.* *sl.* *sl.* *sl.* *sl.* *sl.* *sl.* *sl.* *sl.* *sl.* *sl.* *sl.* *sl.* *sl.* *sl.* *sl.* *sl.*

TAB
11\10\8 8 10/12 10 11\10\8 10/12 10/12 10 11\10\8 8 10/12 10 11\10\8 10/12 10/12 10

69 *sl.* *sl.* *sl.* *sl.* *sl.* *sl.* *sl.* *sl.* *sl.* *sl.* *sl.* *sl.* *sl.* *sl.* *sl.* *sl.* *sl.* *sl.* *sl.*

TAB
11\10\8 10/12 10 11\10\8 10/12 10\12 10 8 10/12 10/12 10 12 10/12\10\8 8 10/12

71 *sl.* *sl.* *sl.* *sl.* *sl.* *sl.* *sl.* *sl.* *sl.* *sl.* *sl.* *sl.* *sl.* *sl.* *sl.* *sl.* *sl.* *sl.*

3 3 3

TAB
10/12 12 12 15 15 15 15/17 17 20/22 19/20 18\17\15 15 12/13

73 *sl.* *sl.* *sl.* *sl.* *sl.* *sl.* *sl.* *sl.* *sl.* *sl.* *sl.* *sl.* *sl.* *sl.* *sl.* *sl.* *sl.* *sl.*

TAB
12 15 14 15 15 15 13 11/12 12 20/22 21\20 18/20 18 18\17 15 15/17 12/13

75 *sl.* *sl.* *sl.* *sl.* *sl.* *sl.* *sl.* *sl.* *sl.* *sl.* *sl.* *sl.* *sl.* *sl.* *sl.* *sl.* *sl.* *sl.*

TAB
12 15 13 14/15 15 15 15 13 11/12 11 14/15 15/17 15 15 17\15 15/17 15 17 18 15

87 *sl.* *sl.* *sl.*

(22) 21 *sl.* 22 21 *sl.* 22 21 *sl.* 22

88 *sl.* *sl.*

12 13 12 13 15 15

89 *sl.* *sl.* *sl.* *sl.* *sl.*

17 18 17 18 16 17 16 17 16 15 15 15 15

90 *sl.* *sl.*

7 6 6 8 6 8

91 *sl.* *sl.* *sl.* *sl.* *sl.*

6 8 8 6 8 10 10 *sl.* 8 8 8 8

92 *sl.* *sl.* *sl.*

7 6 6 3 7 6

93 *sl.* *sl.* *sl.* *sl.* *sl.* *sl.*

(6) 5 5 6 3 3 2 3 2 4 3 4 3

94 *sl.* *sl.*

7 6 6 4 2

95 *sl.* *sl.*

4 2 3 20

96 *sl.* *sl.*

14 13

97 *sl.* *sl.* *sl.* *sl.* *sl.* *sl.*

14 15 15 15 15 13 18 20 18 19 20 18 18 17 18 16 14 15

98 *sl.* *sl.* *sl.*

11 12

99 *sl.* 100

TAB: 2 2 2 2 2 2 | 3 3 2-3 2-3 2

101 *sl.* 102

TAB: 3-1 | (1)

Don't Keep Me Wonderin'

1970

Allman Brothers Band

Elektrische gitaar 2

Standard tuning

♩ = 92

A Intro

B Verse

C Chorus

D Verse

E Chorus

F Warren Hynes Solo

Hynes Switch to Neck Pickup

G Verse

Hynes Switch To Bridge Pickup

H Chorus

Derek Trucks Solo

50 51 52

TAB: 6 6 5 | 3 5 5 | 6 6 5 5

7 7 | 5 5 | 5 7 5 5

53 54 55

TAB: 3 3 3 3 | 6 6 5 5 | 3 3 3 3 3

5 5 5 5 | 5 7 5 5 | 5 5 5 5 5

56 57 58

TAB: 6 6 5 5 | 3 3 3 3 3 | 5 6 5 5 5

7 7 5 5 | 5 5 5 5 5 | 7 5 5 5 5

59 60

TAB: 3 3 3 3 | 5 6 5 5 5 | X X X X X

5 5 5 5 | 7 5 5 5 5 | X X X X X

61 62

TAB: 3 3 3 3 | 5 6 5 5 5 | X X X X X

5 5 5 5 | 7 5 5 5 5 | X X X X X

63 64

TAB: 3 3 3 3 | 5 6 5 5 5 | X X X X X

5 5 5 5 | 7 5 5 5 5 | X X X X X

78

TAB

80

TAB

82

TAB

84

TAB

86

TAB

88

TAB

Don't Want You No More

1969

Allman Brothers Band

Elektrische gitaar 1

Standard tuning

Moderate ♩ = 132

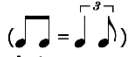

Intro

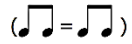

Organ Solo

TAB: 6 10 8 8 | 10 11 | 11 10 | 6 10 8 8 | 10 11 | 11 10 | 6 10 8 8 | 10 11 | 11 10

Guitar Solo 1

TAB: 10 10 8 7 8 10 | 10 10 10 8 7 8 10 | 10 10 8 7 8 10

TAB: 10 (10) 10 10 7 8 8 7 | 10 7 8 8 8 7 8 7 8 7 | / 10 10 8 7 8 7 8 8

TAB: 10 10 10 / 7 8 10 | 10 (10) 8 8 8 11 8 8 8 | 13 13 11 13 11 13 13

TAB: 11 10 11 | 10 (10) 13 13

TAB: 13 13 13 11 13 11 11 13 | 12 (12) 12 (12) 12 (12) 12 11

Interlude

Guitar Solo 2

Outro

Don't Want You No More

1969

Allman Brothers Band

Elektrische gitaar 2

Standard tuning

Moderate ♩ = 132

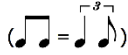

Intro

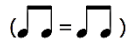

Organ Solo

26 27 28 29

T	8	8	8	11	11	11	11	8	8	8	11	11	11	11
A	8	8	8	10	10	10	10	8	8	8	10	10	10	10
B	10	10	10	12	12	12	12	10	10	10	12	12	12	12

30 31 32 33

T	8	8	8	11	11	11	11	8	8	8	11	11	11	11
A	8	8	8	10	10	10	10	8	8	8	10	10	10	10
B	10	10	10	12	12	12	12	10	10	10	12	12	12	12

($\text{♩} = \overset{\frown}{\text{♩}} \overset{\frown}{\text{♩}}$)
Guitar Solo 1

34 35 36 37

T	8	8	8	8	6	6	6	6	8	8	8	8	6	6	6	6
A	8	8	8	8	7	7	7	7	8	8	8	8	7	7	7	7
B	8	8	8	8	8	8	8	8	8	8	8	8	8	8	8	8

38 39 40 41

T	8	8	8	8	6	6	6	6	8	8	8	8	6	6	6	6
A	8	8	8	8	7	7	7	7	8	8	8	8	7	7	7	7
B	8	8	8	8	8	8	8	8	8	8	8	8	8	8	8	8

42 43 44 45

T	8	8	8	8	6	6	6	6	8	8	8	8	6	6	6	6
A	8	8	8	8	7	7	7	7	8	8	8	8	7	7	7	7
B	8	8	8	8	8	8	8	8	8	8	8	8	8	8	8	8

46 47 48 49

T	8	8	8	8	6	6	6	6	8	8	8	8	6	6	6	6
A	8	8	8	8	7	7	7	7	8	8	8	8	7	7	7	7
B	8	8	8	8	8	8	8	8	8	8	8	8	8	8	8	8

Interlude

50 51 52

T	8	8	8	8	11	11	11	11	11	11	11	13	11	13	11	13
A	8	8	8	8	10	10	10	10	10	10	10	12	10	12	10	12
B	10	10	10	10	8	8	8	8	8	8	8	8	8	8	8	8

Guitar Solo 2

Outro

♩ = 130

TAB 8 10 8 10 8 10 8 10 8 10 12 10 12 11 12 11 13 11 13 11 13 11 13 11 8 10 8 10

♩ = 125

♩ = 120

♩ = 115

♩ = 110

TAB / 13 11 13 11 8 10 13 11 8 10 8 10 8 7 8 7 10 7 13 11 8 10 8 10

♩ = 100

♩ = 90

♩ = 70

TAB / 13 11 13 11 8 10 13 11 8 10 8 10 8 7 8 7 10 7 (7)

Dreams I'll Never See

1969

Allman Brothers Band

Elektrische gitaar 1

♩ = 125

A Intro

B Verse

C Chorus

D Guitar Solo

TAB
 5 5 5 13 13 14 14 13 13 || 5
 6 6 12 12 14 14 12 12
 7 7 11 11 14 14 11 11
 5 5 12 12 12 12 12 12

TAB
 5-7 5-7 5-7 8 8 7 7
 5 5 5 5 5 5 5 5
 5 5 5 5 5 5 5 5

TAB
 7 7 7 7 7 5 5 5 5 5
 5 5 5 5 5 5 5 5 5 5
 5 5 5 5 5 5 5 5 5 5

TAB
 7 7 7 7 7 5 5 5 5 7 7 7 7
 5 5 5 5 5 5 5 5 5 5 5 5 5
 5 5 5 5 5 5 5 5 5 5 5 5 5

D11 **D7** **D11**

39 40 41

T	5	5	5	5	5	5	5	7	7	7	7	7	7	7	5	5	5	5
A	5	5	5	5	5	5	5	5	5	5	5	5	5	5	5	5	5	5
B	5	5	5	5	5	5	5	5	5	5	5	5	5	5	5	5	5	5

D7 **D11** **D7**

42 43 44

T	7	7	7	7	7	7	7	7	7	7	7	5	7	7	7	7	7
A	5	5	5	5	5	5	5	5	5	5	5	5	5	5	5	5	5
B	7	7	7	7	7	7	7	5	5	5	5	5	5	5	5	5	5

D11 **D11** **D7** **D11**

45 46 47

T	5	5	5	5	5	5	7	7	7	5	5	5	5	5	5	5	5
A	5	5	5	5	5	5	5	5	5	5	5	5	5	5	5	5	5
B	5	5	5	5	5	5	5	5	5	5	5	5	5	5	5	5	5

D11 **D7** **D11** **D11** **D7**

48 49 50

T	5	7	7	7	7	5	5	5	5	5	5	5	5	7	7	7	7
A	5	5	5	5	5	5	5	5	5	5	5	5	5	5	5	5	5
B	5	7	7	7	7	5	5	5	5	5	5	5	5	5	5	5	5

D11 **D11** **D7**

51 52 53

T	5	5	5	5	5	5	5	5	7	7	7	7	7				
A	5	5	5	5	5	5	5	5	5	5	5	5	5				
B	5	5	5	5	5	5	5	5	5	5	5	5	5				

D11 D7

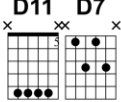

D11

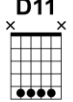

D11

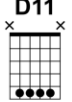

54

T 5 7 7 7 7 7 7 7 | 5 5 5 5 5 5 5 5 | 5 5 5 5 5 5 5 5

A 5 7 7 7 7 7 7 7 | 5 5 5 5 5 5 5 5 | 5 5 5 5 5 5 5 5

B 5 5 5 5 5 5 5 5 | 5 5 5 5 5 5 5 5 | 5 5 5 5 5 5 5 5

D11

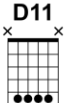

D11

D7

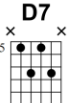

D11

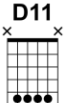

57

T 5 5 5 5 5 5 5 5 | 5 5 5 5 5 7 7 7 | 5 5 5 5 5 5 5 5

A 5 5 5 5 5 5 5 5 | 5 5 5 5 5 7 7 7 | 5 5 5 5 5 5 5 5

B 5 5 5 5 5 5 5 5 | 5 5 5 5 5 7 7 7 | 5 5 5 5 5 5 5 5

E Guitar Solo

D11 D7

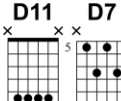

D11

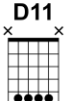

D7

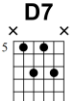

60

T 5 7 7 7 7 7 7 7 | 5 5 5 5 7 7 7 7 | 7 7 7 7 7 7 7 7

A 5 5 5 5 5 5 5 5 | 5 5 5 5 5 5 5 5 | 5 5 5 5 5 5 5 5

B 5 5 5 5 5 5 5 5 | 5 5 5 5 5 5 5 5 | 5 5 5 5 5 5 5 5

D11

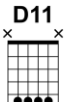

D7

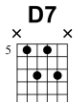

D11

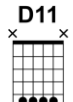

63

T 5 5 5 7 7 7 7 7 | 5 5 5 5 5 5 5 5 | 5 5 5 5 5 5 5 5

A 5 5 5 5 5 5 5 5 | 5 5 5 5 5 5 5 5 | 5 5 5 5 5 5 5 5

B 5 5 5 5 5 5 5 5 | 5 5 5 5 5 5 5 5 | 5 5 5 5 5 5 5 5

D7

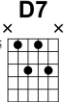

D11

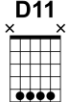

D7

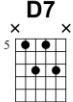

66

T 7 7 7 7 7 7 7 7 | 5 5 5 5 5 5 5 5 | 7 7 7 7 7 7 7 7

A 5 5 5 5 5 5 5 5 | 5 5 5 5 5 5 5 5 | 5 5 5 5 5 5 5 5

B 5 5 5 5 5 5 5 5 | 5 5 5 5 5 5 5 5 | 5 5 5 5 5 5 5 5

D11 **D7** **D11**

69 70 71

T	5	5	5	5	5	7	7	7	7	7	5	5	5	5	5	5
A	5	5	5	5	5	5	5	5	5	5	5	5	5	5	5	5
B	5	5	5	5	5	5	5	5	5	5	5	5	5	5	5	5

D11 **D7** **D11** **D7**

72 73 74

T	5	7	7	7	7	5	5	5	5	5	5	7	7	7	7	
A	5	5	5	5	5	5	5	5	5	5	5	5	5	5	5	5
B	5	5	5	5	5	5	5	5	5	5	5	5	5	5	5	5

D11 **D7** **D11**

75 76 77

T		5	7	7	7	5	5	5	5	5	5	5	5	5	5	5
A		5	5	5	5	5	5	5	5	5	5	5	5	5	5	5
B		5	5	5	5	5	5	5	5	5	5	5	5	5	5	5

D11 **D7** **D11** **D7**

78 79 80

T	5	7	7	7	7	5	5	5	5	5	5	5	5	7	7	7
A	5	5	5	5	5	5	5	5	5	5	5	5	5	5	5	5
B	5	5	5	5	5	5	5	5	5	5	5	5	5	5	5	5

D11 **D11** **D7** **D11**

81 82 83

T	5	5	5	5	5	5	7	7	7	7	5	5	5	5	5	5
A	5	5	5	5	5	5	5	5	5	5	5	5	5	5	5	5
B	5	5	5	5	5	5	5	5	5	5	5	5	5	5	5	5

D11 **D7** **D11** **D11** **D7**

84 85 86 87 88 89

T	5	5	5	5	7	7	7	5	5	5	5	5	5	5	5	7	7	7	7
A	5	5	5	5	5	5	5	5	5	5	5	5	5	5	5	5	5	5	5
B	5	5	5	5	5	5	5	5	5	5	5	5	5	5	5	5	5	5	5

D11 **D11** **D7**

87 88 89

T	5	5	5	5	5	5	5	7	7	7	7	7	7	7	7	7	7	7	7
A	5	5	5	5	5	5	5	5	5	5	5	5	5	5	5	5	5	5	5
B	5	5	5	5	5	5	5	5	5	5	5	5	5	5	5	5	5	5	5

F Verse

90 91 92 93 94 95 96 97

T																			
A																			
B																			

G Chorus

98 99 100 101 102 103 104 105

T																			
A																			
B																			

H Interlude

106 107 108 109 110 111 112 113

T																			
A																			
B																			

I Verse

114 115 116 117 118 119 120 121

T																			
A																			
B																			

J Chorus

K Outro

Dreams I'll Never See

1969

Allman Brothers Band

Elektrische gitaar 2

♩ = 125

A Intro

B Verse

C Chorus

F

F chord diagram: A guitar fretboard diagram showing the F major chord shape: 1st fret, 2nd fret, 3rd fret, 4th fret, 5th fret, 5th fret.

E5

E5 chord diagram: A guitar fretboard diagram showing the E5 power chord shape: 0, 2, 2, 0, 0, 0.

E7#9

E7#9 chord diagram: A guitar fretboard diagram showing the E7#9 chord shape: 6, 7, 7, 9, 9, 9.

C

TAB: 8 8 8 8 8 8 8 8 8 | 10 10 10 10 10 10 10 10 10 11 11

D Guitar Solo

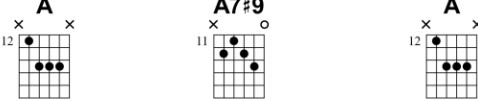

TAB: 12 12 | 12 (12) 12 (12) | (12) 12 12 (12) | 5 H | 5 7 H

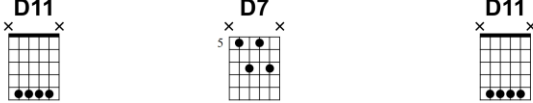

TAB: 5 7 | 9 | 7 9 7 9 9 | 7 7 9 | 7 9 7 7 9 7 9

TAB: 7 9 7 9 | 9 (9) 7 | 7 9 7 8 7 7 9 7 9 | 7 9 7 9 | 9 (9) 7 9

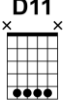
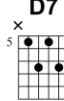
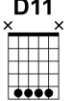
D11  **D7**  **D11** 

35 *full* *sl.* *P* *sl.* *P* *sl.*

TAB: 10 — 5 — 7 — 7 — (7) — 5 | 7 — (7) — 5 | 5 — 4 — 5 — 4 — 5 — 4 — 5

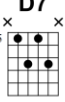
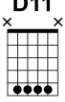
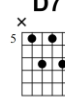
D7  **D11**  **D7** 

38 *P* *sl.* *sl.* *sl.*

TAB: 7 — 7 — 7 — 2 — 5 — 4 — 5 — 4 — 5 — 4 — 5 — 7 — 7 — 7 — 9 — 7 — 7 — 9 — 7 — 9

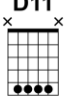
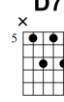
D11  **D7** 

41 *sl.* *P* *P* *sl.* *P* *sl.* *P* *sl.*

TAB: 8 — 7 — 8 — (8) — 8 — (8) — 7 — 8 — 7 | 7 — 2 — 7 — 7 — 8 — 7 — 7 — 8

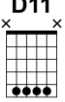
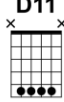
D11  **D11** 

43 *sl.* *sl.* *P* *H* *sl.* *1/2*

TAB: 8 — (8) — 10 — full — 10 — full — 7 — 8 — 7 — 7 — H — 8 — 10 | 10 — 7 — 8 — 10 — 12 — 12

D11

45 46

TAB

D11

47 48 49

TAB

D11

50 51 52 53

TAB

D11

54 55 56

TAB

D11 **D11** **D7** **D11** **D11**

57 58 59 60

TAB

E Guitar Solo

D11 **D7** **D11**

61 62 63

TAB

D7 **D11** **D7**

64 65 66

TAB

D11 **D7** **D11**

67 68 69

TAB

D7 **D11** **D11** **D11**

70 71 72 73

let ring -----1

TAB

D11 **D11** **D11** **D11** **D11**

74 75 76 77 78

let ring -- 1

TAB

D11 **D11** **D11**

79 80 81

let ring -----1

TAB

D11 **D7** **D11**

82 83

let ring -----1

TAB

D11 **D7** **D11**

84 *let ring* *sl.* *let ring*

TAB: 7 7 7 7 11 12 14 16 | 19 19 19 19 19 19 19 19 19 19 19 19

D11 **D7** **D11** **D11** **D7**

86 *let ring* 87 88

TAB: 19 19 19 19 19 19 19 19 19 19 | 17 17 17 17 17 17 17 17 | 19 19 19 (19) \

F Verse

89 90 91 *H* 92 93 94 95 *f* 96 97

TAB: 5 | 7 | 5-7 | 7 | 7 | 10 | 10 | 10 | 7

98 99 100 *P* *3* *sl.*

TAB: 10 | 10 | /7 5-7 4 7-5 7-5-7 | 2

G Chorus

G **G**

101

TAB: 3 3 3 3 3 3 3 | 3 3 3 3 3 3 3 | 4 4 4 4 4 4 4 | 4 4 4 4 4 4 4 | 5 5 5 5 5 5 5 | 5 5 5 5 5 5 5 | 3 3 3 3 3 3 3

F

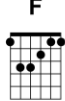
#102

TAB

1	1	1	1	1	1	1	5	5	5	5	5	5	5	5	5	5	9	9
1	1	1	1	1	1	1												
2	2	2	2	2	2	2	5	5	5	5	5	5	5	5	5	5	9	9
3	3	3	3	3	3	3												
3	3	3	3	3	3	3												
1	1	1	1	1	1	1												

E5

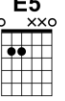

E7#9

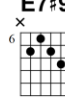

E5

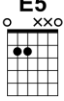

E7#9

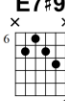

#103

TAB

							8	8		10	10	10	14	12	12	15	17	
2	2						8	7		10	7	10						
0	0						7	7		10	7	10						

E5

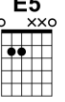

E7#9

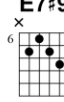

E5

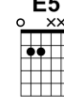

E7#9

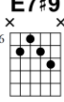

#104

TAB

							8	8		15	17	15	17	17				
2	2						8	7										
0	0						7	7										

C

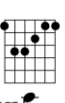

C

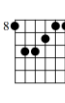

#105

TAB

8	8	8	8	8	8	8	8	8	8	8	8	8	8	8	8	8	8	8
8	8	8	8	8	8	8												
9	9	9	9	9	9	9	9	9	9	9	9	9	9	9	9	9	9	9
10	10	10	10	10	10	10												
10	10	10	10	10	10	10												
8	8	8	8	8	8	8												

B \flat **B \flat**

106

TAB

6 6 6 6 6 6 10 10 10 10 10 10 10 10 11 11

7 7 7 7 7 7 10 10 10 10 10 10 10 10 11 11

8 8 8 8 8 8 10 10 10 10 10 10 10 10 11 11

6 6 6 6 6 6 10 10 10 10 10 10 10 10 11 11

A **A7#9** **A** **A7#9**

107

TAB

5 5 13 13 12 12 12 12

5 5 12 12 12 12 12 12

7 7 11 11 12 12 12 12

5 5 12 12 12 12 12 12

[H] Interlude

A **A7#9** **A** **A7#9**

108

TAB

14 14 13 13 12 12 12 12

14 14 12 12 11 11 11 11

12 12 12 12 12 12 12 12

H P **3x**

110

TAB

7 7 5 4 7 5-7-5 4 4 2 3 2 0

7 7 5 4 7 5-7-5 4 4 2 4 4 0

Verse

Chorus

#125

TAB 2 2 8 8 15 22 22 22 22 22 22 5

A 2 2 7 7 15 22 22 22 22 22 22 5

B 0 0 7 7 15 22 22 22 22 22 22 5

#126

TAB 8 8 8 8 8 8 8 8 8 8 8 8

A 8 8 8 8 8 8 8 8 8 8 8 8

B 9 9 9 9 9 9 9 9 9 9 9 9

#127

TAB 6 6 6 6 6 6 10 10 10 10 10 10 10 11 11

A 6 6 6 6 6 6 10 10 10 10 10 10 10 11 11

B 8 8 8 8 8 8 10 10 10 10 10 10 10 11 11

#128

TAB 5 5 13 13 12 12 12 (12) 12 (12)

A 5 5 12 12 12 12 12 (12) 12 (12)

B 5 5 12 12 12 12 12 (12) 12 (12)

K Outro

#129

TAB 14 14 13 13 12 12 7 7 5 7 7 5 4 4 2 4 4 0

A 14 14 12 12 11 11 7 7 5 7 7 5 4 4 2 4 4 0

B 12 12 12 12 11 11 7 7 5 7 7 5 4 4 2 4 4 0

#131

TAB 7 7 5 4 7 5 7 5 4 4 2 3 2 0 7 7 5 7 7 5 4 4 2 4 4 0

A 7 7 5 4 7 5 7 5 4 4 2 3 2 0 7 7 5 7 7 5 4 4 2 4 4 0

B 7 7 5 4 7 5 7 5 4 4 2 3 2 0 7 7 5 7 7 5 4 4 2 4 4 0

End Of The Line

1991

Allman Brothers Band

Ritme gitaar 1 Ritme gitaar 2 Slide gitaar 1 Slide gitaar 2

♩ = 85

A Intro (Dm)

Csus2

G/B

Csus2

6 7 8

F **C**

Ritme 1

Ritme 2

Slide 1

Slide 2

full P

B 1st & 2nd Verse

G5

D

Dsus2/C

let ring ----- 4

9 10 11

let ring ----- 4

T A B

T A B

T A B

T A B

G6/B

D

Csus2

let ring -

Ritme 1

12 13 14

T A B

let ring -

Ritme 2

T A B

let ring -

Side 1

T A B

Side 2

T A B

G/B

E⁹/B_b

Cadd9

let ring -

15 16 17

T A B

let ring -

T A B

T A B

T A B

2.

18 19 20 21

Ritme 1
T A B | 9 9 7 5 5 | 2 2 2 |

Ritme 2
T A B | 9 9 7 5 3 | 2 2 2 |

Slide 1
T A B | - - - | 2 2 2 |

Slide 2
T A B | - - - | 2 2 2 |

C Chorus

C5 **G5** **D5** **C5** **G5** **F5**

22 23 24

T A B | 3 5 7 5 3 | 5 7 5 7 | 5 7 7 7 | 5 3 3 5 7 5 | 5 3 3 5 7 5 | X 3 X 3 X 1

sl. sl. H H H sl.

T A B | 3 5 7 5 3 | 5 7 5 7 | 5 7 7 7 | 5 3 3 5 7 5 | 5 3 3 5 7 5 | X 3 X 3 X 1

sl. sl. H H sl.

T A B | - - - | - - - | - - - | - - - | - - - | - - -

T A B | - - - | - - - | - - - | - - - | - - - | - - -

D5 **C5** **G5** **D5**

25 26 27

Ritme 1

Ritme 2

Slide 1

Slide 2

H H sl. sl. H H H

Da Coda

(F) (C) G B \flat 5 C5 (Dm)

28 29 30 31

T A B

T A B

T A B

T A B

D Guitar Solo

32 33 34

Ritme 1
T A B 7 10 10 12 12 10

Ritme 2
T A B 7 10 10 12 12 10 C5 G5 D5

Slide 1
T A B

Slide 2
T A B 13 full full full full 13 full 10 13 H 10-13 10

3

35 36 37

T A B

C5 *sl.* G5 F5 D5 C5 G5

T A B 5 5 3 3 5 7 5 5 5 X 3 X 3 X 1 7 7 7 7 7 5 5 5 5 5 5

T A B

T A B 7 13 13 full full 10 10 13 10 12 10 10 13 10 10 10 13 10 10 10 13 10 13 10 P P P P P *sl.* 10 15 15

6 6

38 39 40

Ritme 1
T
A
B

Ritme 2
D5 **F5** **C5** **D5**
T
A
B

Slide 1
T
A
B

Slide 2
T
A
B

41 42 43

Cadd9 **Em7/B** **Em7/B \flat**
T
A
B

T
A
B

T
A
B

E Slide Solo

Cadd9

Csus2

44 45 46

Ritme 1

Ritme 2

Slide 1

Slide 2

Gm/Bb

D

Cadd9

47 48 49

let ring

sl.

let ring

10

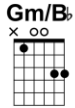
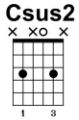

D5

50 51 52

Ritme 1
T A B
2 0 0 3 1 0 0 3 3 0 7 7 7 7 7
5 5 5 5 5 5

Ritme 2
T A B

Slide 1
T A B
sl. /10 6 5 7 6 (6) 5 7 6 7 /8 6 7 7 8 6 7 5 /7 7 (7) 15 15

Slide 2
T A B

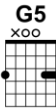
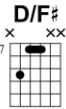

53 54 55

T A B
3 3 3 3 3 5 7 9 7 7 7 7 7 3 3 3 3
0 0 0 0 0 7 9 9 9 9 9 0 0 0 0

T A B

T A B
sl. 15 14 15 /15 15 14 15 /17 17 15 17 15 14 15 /14 13 14 /15 15 7 /17 15 17 /15 /10

T A B

D/F#

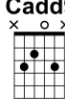
 56 H sl.

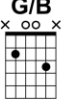
Cadd9

 57

G/B

 58

Ritme 1
 T A B
 5-7-9 7 7 7 7 7 7 3 2 0 3 0 2 2 0 0 3 0 2

Ritme 2
 T A B

Slide 1
 T A B
 10 sl. 10 7 7 7 7 7 7 7 12 15 14 15 15 (15) 15 14 15 10 8 10 7

Slide 2
 T A B

D

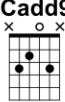
 59

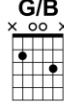
Cadd9

 61

G/B

 62

Verse 3

T A B
 59 60 (2) (3) (2) (0) 61 3 2 0 2 3 3 0 62 2 0 0 0 3

T A B
 3 2 0 2 3 3 0 2 0 0 0 3

T A B
 7 sl. 7 3

T A B

Chord diagrams for Gm/B_b, D, Cadd9, and G/B are shown at the top. The main staff shows guitar tablature for four parts: Ritme 1, Ritme 2, Slide 1, and Slide 2. The tablature spans measures 63 to 66. Measure 63 features a Gm/B_b chord with notes 1, 0, 0, 0. Measure 64 features a D chord with notes 0, 0, 2, 3, including a hammer-on (H) and a slide. Measure 65 features a Cadd9 chord with notes 3, 2, 0, 3, 3. Measure 66 features a G/B chord with notes 2, 0, 0, 3, including a slide. The Slide 1 and Slide 2 parts are marked with dashes, indicating no fretting.

Dal Segno

Chord diagrams for Gm/B_b, A5, and A5 are shown at the top. The main staff shows guitar tablature for four parts: Ritme 1, Ritme 2, Slide 1, and Slide 2. The tablature spans measures 67 to 69. Measure 67 features a Gm/B_b chord with notes 1, 0, 3, 0, 3, 3. Measure 68 features an A5 chord with notes 2, 2, 2, 2, 0, 0, 0, 0. Measure 69 features an A5 chord with notes 2, 2, 2, 2, 0, 0, 0, 0. The Ritme 1 and Ritme 2 parts include a 2/4 time signature. The Slide 1 and Slide 2 parts are marked with dashes, indicating no fretting.

G **Outro**

(Dm)

70 71 72

Ritme 1
T A B 4/4 7 10 12 12 10 12 12 10 12

Ritme 2
T A B 4/4 7 10 12 12 10 12 12 10 12

Slide 1
T A B 4/4 - - - 7 10 10 9 10 12

Slide 2
T A B 4/4 - - -

Csus2

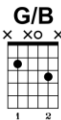

Csus2

(Dm)

73 74 75

T A B 3 0 3 10 12 12 10 12 10 12 10 12 10 12

T A B 5 3 5 10 12 12 10 12 10 12 10 12 10 12

T A B - - -

T A B full 15 13 15 13 15 13 15 13 15 13 15

Csus2

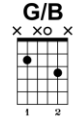

Csus2

76

Ritme 1

Ritme 2

Slide 1

Slide 2

(Dm)

78

79

Csus2 **G/B**
x x 0 x **Csus2**

80 81

Ritme 1
T A B 7 10 10 7 7 12 7 12 10-10 12 12 10-12

Ritme 2
T A B 7 10 10 7 7 12 7 12 10-10 12 12 10-12

Slide 1
T A B 17 17 17 17 17 17 17

Slide 2
T A B 10 (10)

Measure 80: Ritme 1 and Ritme 2 play a sequence of chords: 7, 10, 10, 7, 7, 12, 7, 12, 10-10, 12, 12, 10-12. Slide 1 has a bar line. Slide 2 has a bar line.

82 83

(Dm)

T A B 7 10 10 7 7 12 7 12 10 12 12 10-12

T A B 7 10 10 7 7 12 7 12 10 12 12 10-12

T A B 17 15 17 15 13 15 13 15 15 13 15 15 15

C5/B **C5**

Dm

full full full full full

Measure 82: Ritme 1 and Ritme 2 play: 7, 10, 10, 7, 7, 12, 7, 12, 10, 12, 12, 10-12. Slide 1 has a bar line. Slide 2 has a bar line.

Measure 83: Ritme 1 and Ritme 2 play: 7, 10, 10, 7, 7, 12, 7, 12, 10. Slide 1 has a bar line. Slide 2 has a bar line.

Slide 1 (Measure 82-83): 17, 15, 17, 15, 13, 15, 13, 15, 15, 13, 15, 15, 15. Slurs are over 17-15, 15-13, 15-13, 15-15, 15-15.

Slide 2 (Measure 83): 15, 15, 15, 15, 15, 15. Slurs are over 15-15, 15-15, 15-15, 15-15, 15-15.

Csus2

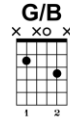

Csus2

84

Ritme 1

Ritme 2

Slide 1

Slide 2

(Repeat and fade)

(Dm)

86

Every Hungry Woman

1969

Allman Brothers Band

Lead gitaar 1

Standard tuning

♩ = 96

Every Hungry Woman

1969

Allman Brothers Band

Lead gitaar 2

Standard tuning

♩ = 96

1.

TAB: 12-14-14-14 12-12-14-14-12 | 12-14-14-14 12-12-14-12-14 | 12-14-14-14 12-12-12-14-14-12

2.

TAB: 12-14-14 12-X-14-12 | 17-17-17-16-15 | 17-15-14-12 | 12-14-14-14 12-12-14-14-12

TAB: 12-14-14-14 12-12-14-12-14 | 12-14-14-14 12-12-12-14-14-12 | 12-14-14 12-X-14-12

TAB: 14-12-15-15-12-12-12 | 15-14-12-14-14-12-14-12-14-12-14-14-12-14-14-12-10 | (14)

TAB: 12 | 14-14-14-12-12-12-15 | (15)-12-15-12-15-12-14-12-12-13-14-12

Every Hungry Woman

1969

Allman Brothers Band

Lead gitaar 3

Standard tuning

♩ = 96

TAB: 7 9 7 9 9 11 10-12 11 10-12 | 10-12 10 12 12 (full) (12) 10-12 10 12

TAB: 7 9 7 9 9 11 10-12 11 10-12 | 10-12 10 12 12 (full) (12) 10-12 12 12

TAB: 15 (15) 12 14 12 12 12-14 14 12 14 | 15 (15) 12 14 12 12-14 14

TAB: 15 (15) 12 14 12 (12) 12 14 14 12 14 | 12 12 14 14 12 12 14 14 12 14 14 12 12

TAB: | | | | | | 7 9 9 7 7 9 9 7 7

TAB: 7 9 9 7 X X 9 7 5 7 | 7 9 9 7 7 7 9 9 7 7 | 7 9 9 7 X X 7 (full) 5

Every Hungry Woman

1969

Allman Brothers Band

Slagitaar

Standard tuning

♩ = 96

1.

TAB 4 4 4 4 4 4 4 4 | 5 5 5 5 | 2 3 4 4 | 5 5 5 5 | 2 3 4 4 | 5 5 5 5

2.

TAB | | | | | | | 9 9 X 9 9 9 9 | 7 7 0 7 7 7 7 | 0 0 X 0 0 0 0

TAB 9 9 9 9 | 5 7 | 9 9 9 9 9 9 9 | 9 X 9 9 9 5 7 | 7 7 7 7 7 7 7 | 0 X 0 0 0 3 5

TAB 9 9 X 9 9 9 | 9 9 9 9 5 7 | 9 9 9 9 9 9 9 | 9 9 9 9 9 9 9 | 7 7 7 7 7 7 7 | 0 X 0 0 0 3 5

TAB 9 X 9 9 9 | 9 9 X 9 9 9 5 7 | 9 9 X 9 9 9 9 9 | 9 9 9 9 9 9 9 | 7 7 7 7 7 7 7 | 0 X 0 0 0 3 5

TAB 9 9 9 9 9 9 | 9 X 9 9 9 5 7 | 9 9 X 9 9 9 9 9 | 9 9 X 9 9 9 9 9 | 7 7 7 7 7 7 7 | 0 X 0 0 0 3 5

TAB 9 9 9 9 | 5 7 | 9 9 9 9 9 9 | 9 X 9 9 9 5 7 | 7 7 7 7 7 7 7 | 0 X 0 0 0 3 5

Firing Line

2003
Allman Brothers Band
Slagitaar

Standard tuning

♩ = 95

Intro

Verse 1:

TAB: 0 5 7 5 7 7 5 7 5 7 7 | 5 7 5 7 7 5 0 2 0 | 5 2 0 0 0 2 3 0

TAB: 5 2 0 0 2 3 | 7 7 7 7 7 7 7 7 | 6 6 6 5 5 5 6 6

TAB: 0 5 2 0 0 0 2 3 | 0 5 2 0 5 2 0 5 | 2 0 0 0 2 0 0 0

TAB: 2 3 3 3 3 3 3 3 | 0 5 7 5 5 7 0 5 | 5 7 5 7 7 5 7 7

TAB: 2 3 2 3 2 3 2 3 | 0 0 0 0 0 0 0 0 | 2 2 2 2 2 3 0 0

Verse 2:

Slide Lick Here!

TAB

TAB

Slide Solo:

2:01

TAB

TAB

TAB

TAB

Bridge

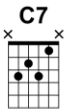

T	1	1	1	1	1	1	1	1	1	1	1	1	1	1	1	1	1	1	1	1	1	1
A	3	3	3	3	3	3	3	3	3	3	3	3	3	3	3	3	3	3	3	3	3	3
B	2	2	2	2	2	2	2	2	2	2	2	2	2	2	2	2	2	2	2	2	2	2
B	3	3	3	3	3	3	3	3	3	3	3	3	3	3	3	3	3	3	3	3	3	3

T	1	1	1	1	1	1	1	1	1	1	1	1	1	1	1	1	1	1	1	1	1	1
A	3	3	3	3	3	3	3	3	3	3	3	3	3	3	3	3	3	3	3	3	3	3
B	2	2	2	2	2	2	2	2	2	2	2	2	2	2	2	2	2	2	2	2	2	2
B	3	3	3	3	3	3	3	3	3	3	3	3	3	3	3	3	3	3	3	3	3	3

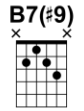
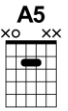

T	2	2	2	2	2	2	2	2	2	2	2	2	2	2	2	2	2	2	2	2	2	2
A	0	0	0	0	0	0	0	0	0	0	0	0	0	0	0	0	0	0	0	0	0	0
B	0	0	0	0	0	0	0	0	0	0	0	0	0	0	0	0	0	0	0	0	0	0
B	0	0	0	0	0	0	0	0	0	0	0	0	0	0	0	0	0	0	0	0	0	0

T	2	2	2	2	2	2	2	2	2	2	2	2	2	2	2	2	2	2	2	2	2	2
A	0	0	0	0	0	0	0	0	0	0	0	0	0	0	0	0	0	0	0	0	0	0
B	0	0	0	0	0	0	0	0	0	0	0	0	0	0	0	0	0	0	0	0	0	0
B	0	0	0	0	0	0	0	0	0	0	0	0	0	0	0	0	0	0	0	0	0	0

Verse 3:

T	0	5	7	5	7	7	5	7	5	7	7	5	7	5	7	7	5	0	2	0	5	2	0	0	0	2	3	0
A	0	5	7	5	7	7	5	7	5	7	7	5	7	5	7	7	5	0	2	0	5	2	0	0	0	2	3	0
B	0	5	7	5	7	7	5	7	5	7	7	5	7	5	7	7	5	0	2	0	5	2	0	0	0	2	3	0
B	0	5	7	5	7	7	5	7	5	7	7	5	7	5	7	7	5	0	2	0	5	2	0	0	0	2	3	0

Slide Solo:

TAB: (7) 8 5 7 9 10 | 7 7 7 7 7 7 | 6 6 6 5 5 5

A: 6 6 6 5 5 5 | 7 7 7 7 7 7 | 5 5 5 6 5 5

B: 5 5 5 5 5 5 | 5 5 5 5 5 5 | 5 5 5 5 5 5

TAB: 0 5 7 5 7 7 | 5 7 5 7 7 | 5 7 5 7 0 2 0

A: P P P P | P P P P | 7 7 7 7 7 7

B: 5 5 7 5 7 7 | 5 7 5 7 7 | 5 5 7 5 7 5

TAB: 6 6 6 5 5 5 | 4 4 4 | 4 6 7 5 7 | (7) 8 5 7 9 10

A: 6 6 6 5 5 5 | 4 4 4 | 4 6 7 5 7 | (7) 8 5 7 9 10

B: 5 5 5 5 5 5 | 5 5 5 | 5 5 5 5 5 | 5 5 5 5 5

Firing Line

2003
Allman Brothers Band
Slide gitaar

Open E
③ = G#
④ = E
⑤ = B

♩ = 95

Intro

Verse 1:

Verse 2:

Slide Solo:

Bridge

Verse 3:

Slide Solo:

Hot 'Lanta

1971

Allman Brothers Band

Elektrische gitaar 1

♩ = 106

A **B** **C**

1 2 3 4 5 6 7 8 9 10 11 12 13 14 15 16 17 18 19 20 21 22 23 24 25 26 27

TAB

5 7 (7) 10 10 13-10 10-12 5-7 5 7 8 8-10 7

6 8 5 5 7 7 7 5 7 7 7 5 7 7 7 7 8 10 5 8-5 7 5 7

Da Coda

D Organ Solo

A7#9

D7/A

A7#9

Em7

Ebm7

Dm7

1. **C#m7**

2. **C:m7**

E Guitar Solo (D. Allmann)

A7#9 **D7/A**

T	5	13	13	13	13	13	13	13	13	13	13	13	13	13	13	13	13
A	7	12	12	12	12	12	12	12	12	12	12	12	12	12	12	12	12
B	0	12	12	12	12	12	12	12	12	12	12	12	12	12	12	12	12

A7#9 **D7/A** **Dm7**

T	13	13	13	13	13	13	13	13	13	13	13	13	13	13	13	13	13
A	12	12	12	12	12	12	12	12	12	12	12	12	12	12	12	12	12
B	12	12	12	12	12	12	12	12	12	12	12	12	12	12	12	12	12

C#7 **E7#9** **E7#9**

T	12	12	12	12	12	12	12	12	12	12	12	12	12	12	12	12	12
A	10	10	10	10	10	10	10	10	10	10	10	10	10	10	10	10	10
B	11	11	11	11	11	11	11	11	11	11	11	11	11	11	11	11	11

D7#9 **E7#9** **D7#9**

T	10	10	10	10	10	10	10	10	10	10	10	10	10	10	10	10	10
A	10	10	10	10	10	10	10	10	10	10	10	10	10	10	10	10	10
B	9	9	9	9	9	9	9	9	9	9	9	9	9	9	9	9	9

C#7#9 **C**

T	9	9	9	9	9	9	9	9	9	9	9	9	9	9	9	9	9
A	9	9	9	9	9	9	9	9	9	9	9	9	9	9	9	9	9
B	8	8	8	8	8	8	8	8	8	8	8	8	8	8	8	8	8

A7#9 **D7/A** **A7#9**

T	13	13	13	13	13	13	13	13	13	13	13	13	13	13	13	13	13
A	12	12	12	12	12	12	12	12	12	12	12	12	12	12	12	12	12
B	12	12	12	12	12	12	12	12	12	12	12	12	12	12	12	12	12

D7/A **Dm7**

T	13	13	13	13	13	13	13	13	13	13	13	13	13	13	13	13	13	13	13	13	13	13	13	13	13
A	11	11	11	11	11	11	11	11	10	10	10	10	10	10	10	10	10	10	10	10	10	10	10	10	10
B	12	12	12	12	12	12	12	12	12	12	12	12	12	12	12	12	12	12	12	12	12	12	12	12	12

A7#9 **D7/A** **Em7**

T	13	13	13	13	13	13	13	13	13	13	13	13	13	13	13	13	13	15	15	15	15	15	15	15	15
A	12	12	12	12	12	12	12	12	12	12	12	12	12	12	12	12	12	12	12	12	12	12	12	12	12
B	12	12	12	12	12	12	12	12	12	12	12	12	12	12	12	12	12	12	12	12	12	12	12	12	12

Ebm7 **Dm7** **C#m7**

T	14	14	14	14	14	14	14	14	10	10	10	10	10	10	9	9	9	9	9	9	9	9	9	9	9
A	11	11	11	11	11	11	11	11	10	10	10	10	10	10	9	9	9	9	9	9	9	9	9	9	9
B	11	11	11	11	11	11	11	11	10	10	10	10	10	10	9	9	9	9	9	9	9	9	9	9	9

[F] Guitar Solo (D. Betts)

A7#9

T	5	7	7	7	5	7	7	7	5	7	7	7	7	(7) \	5	7	4	5	7	4	5	7	4	5
A	0	0	0	0	0	0	0	0	0	0	0	0	0	0	0	0	0	0	0	0	0	0	0	0
B	0	0	0	0	0	0	0	0	0	0	0	0	0	0	0	0	0	0	0	0	0	0	0	0

D7/A

T	4	5	7	5	7	8	7	8	10	7	8	7	8	10	7	8	10
A																	
B																	

A7#9 **Em7** **Ebm7**

T	8	/10	10	8	10	/9	8	7	8	10	12	15	12	12
A														
B														

G Drum Solo
D.S. al Coda

108 109 110 111

112 113 114 115 116 117 118 119 120 121 122 123

124 125 126 127 128

129 130 131 132 133

134 135 136 137 138

139 140

Hot 'Lanta

1971

Allman Brothers Band

Elektrische gitaar 2

♩ = 106

A

B

C

C

Da Coda

Organ Solo

A7#9

T	13	13	13	13	13	13	13	13	13	13	13	13	13	13	13	13	13	13	13	13	13	13	13	13
A	12	12	12	12	12	12	12	12	12	12	12	12	12	12	12	12	12	12	12	12	12	12	12	12
B	11	11	11	11	11	11	11	11	11	11	11	11	11	11	11	11	11	11	11	11	11	11	11	11

D7/A

T	13	13	13	13	13	13	13	13	13	13	13	13	13	13	13	13	13	13	13	13	13	13	13	13
A	12	12	12	12	12	12	12	12	12	12	12	12	12	12	12	12	12	12	12	12	12	12	12	12
B	11	11	11	11	11	11	11	11	11	11	11	11	11	11	11	11	11	11	11	11	11	11	11	11

A7#9

Em7

T	13	13	13	13	13	13	13	13	13	13	13	13	13	13	13	13	12	12	12	12	12	12	12	12
A	12	12	12	12	12	12	12	12	12	12	12	12	12	12	12	12	12	12	12	12	12	12	12	12
B	12	12	12	12	12	12	12	12	12	12	12	12	12	12	12	12	12	12	12	12	12	12	12	12

Em7

Dm7

1.

C#m7

T	11	14	11	11	X	10	10	10	10	X	9	9	9	X
A	11	11	11	X	X	10	10	10	10	X	9	9	9	X
B	11	11	11	X	X	10	10	10	10	X	9	9	9	X

2.

C#m7

T	5	7	7	7	5	7	7	7	5	7	7	7	7	9	9	(9)
A	0	0	0	0	0	0	0	0	0	0	0	0	0	9	9	(9)
B	0	0	0	0	0	0	0	0	0	0	0	0	0	9	9	(9)

Guitar Solo (D. Allmann)

A7#9

T	5	7	7	7	5	7	7	7	5	7	7	7	7	8	10	10	10	8	8	10	10	10	8	9
A	0	0	0	0	0	0	0	0	0	0	0	0	0	4	9	8	8	10	10	10	8	9		
B	0	0	0	0	0	0	0	0	0	0	0	0	0	8	10	10	10	8	8	10	10	10	8	9

D7/A **A7#9** **D7/A**

Dm7 **C#7** **E7#9**

E#7#9 **D7#9** **E#7#9**

D7#9 **C#7#9** **C**

A7#9

D7/A **A7#9**

65 66

TAB: 15 15 13 14 15 13 15 15 15 15 15 13 15 13 14 13 15 15 13 14 13 15 15

D7/A **Dm7**

67 68

TAB: 15 15 15 13 14 12 14 14 13 13 15 14 13 15 14 13 13

A7#9

8va

69 70

TAB: 15 13 13 13 15 15 13 14 13 13 13 15 15 15 15 15 15 15

D7/A **Em7**

8va

71 72

TAB: 15 13 15 13 14 13 7 17 17 20 17 17 20 17 17 20 17 17 20 17 17 20 17 17

Ebm7 **Dm7** **C#m7**

8va

73 74

TAB: 20 17 17 20 17 17 20 17 17 20 17 17 20 17 17 20 17 20 20 20 17 20 17 17 20

75 76 77

full 1 1/4

T 20 17 19 19

A

B $\begin{matrix} 5 & 5 & 5 & 5 \\ 0 & 0 & 0 & 0 \end{matrix}$ $\begin{matrix} 7 & 7 & 7 & 7 \\ 0 & 0 & 0 & 0 \end{matrix}$ $\begin{matrix} 5 & 5 & 5 & 5 \\ 0 & 0 & 0 & 0 \end{matrix}$ (7) \

Guitar Solo (D. Betts)

A7#9

78 79 80

T 13 13 13 13 13 13 13 13 | 13 13 13 13 13 13 13 13 | 13 13 13 13 13 13 13 13

A 12 12 12 12 12 12 12 12 | 12 12 12 12 12 12 12 12 | 12 12 12 12 12 12 12 12

B 12 12 12 12 12 12 12 12 | 12 12 12 12 12 12 12 12 | 12 12 12 12 12 12 12 12

D7/A

81 82 83

T 13 13 13 13 13 13 13 13 | 13 13 13 13 13 13 13 13 | 13 13 13 13 13 13 13 13

A 12 12 12 12 12 12 12 12 | 12 12 12 12 12 12 12 12 | 12 12 12 12 12 12 12 12

B 12 12 12 12 12 12 12 12 | 12 12 12 12 12 12 12 12 | 12 12 12 12 12 12 12 12

A7#9

Em7

84 85 86

T 13 13 13 13 13 13 13 13 | 13 13 13 13 13 13 13 13 | 15

A 12 12 12 12 12 12 12 12 | 12 12 12 12 12 12 12 12 | 12

B 12 12 12 12 12 12 12 12 | 12 12 12 12 12 12 12 12 | 12

E♭m7

Dm7

C#m7

C

87 88 89 90

T 14 | 10 | 9 | 5

A 11 | 10 | 9 | 7

B 11 | 10 | 9 | 0

$\begin{matrix} 5 & 5 & 5 & 5 \\ 0 & 0 & 0 & 0 \end{matrix}$ $\begin{matrix} 7 & 7 & 7 & 7 \\ 0 & 0 & 0 & 0 \end{matrix}$ $\begin{matrix} 5 & 5 & 5 & 5 \\ 0 & 0 & 0 & 0 \end{matrix}$ $\begin{matrix} 7 & 7 & 7 & 7 \\ 0 & 0 & 0 & 0 \end{matrix}$

A7#9

91 92 93

T 5 13 13 13 13 13 13 13 | 13 13 13 13 13 13 13 13

A 5 12 12 12 12 12 12 12 | 12 12 12 12 12 12 12 12

B 0 12 12 12 12 12 12 12 | 12 12 12 12 12 12 12 12

D7/A

T	13	13	13	13	13	13	13	13	13	13	13	13	13	13	13	13	13	13	13
A	12	12	12	12	12	12	12	12	12	12	12	12	12	12	12	12	12	12	12
B	12	12	12	12	12	12	12	12	12	12	12	12	12	12	12	12	12	12	12

A7#9

T	13	13	13	13	13	13	13	13	13	13	13	13	13	13	13	13	13	13	13
A	11	11	11	11	11	11	11	11	11	11	11	11	11	11	11	11	11	11	11
B	12	12	12	12	12	12	12	12	12	12	12	12	12	12	12	12	12	12	12

Em7 Ebm7 Dm7 C#m7

T	15	14	10	9
A	12	11	10	9
B	12	11	10	9

C

T	12	10	8	10	8	(8)	(8)	5	7	8	5	5	(5)
A													
B													

Drum Solo
D.S. al Coda

T	5	7	5	7	5	7	7	8	5	12	13	12	13	12	13
A															
B															

T																			
A																			
B																			

♩ = 78
C

124 125 126

127

TAB

128 129 130 131

TAB

H

♩ = 78
C

132 133 134 135 136

TAB

A

137 138 139 140

TAB

In Memory Of Elizabeth Reed

1970

Allman Brothers Band

Elektrische gitaar 1

Standard tuning

Moderate Rock ♩ = 112

Intro-A

1 2 3 4 5

TAB

Overdriven Guitar 1st Theme-B

6 7 8 9 10

TAB

11 12 13

TAB

14 15 16 17 18

TAB

19 20 21 22 23 24

TAB

25 26 27 *sl.* 28 *sl.* 29 H

TAB 8 (8) 7 5 7 9 7 4 (4) 5 7 7 9 5 5 7 (7) 4 5

2nd Theme(2x Feel)-C

30 $\text{♩} = 102$ 31 32

TAB 4 5 7 5 7 10 13 11 10 13 11 14 11 13 10 9 8 7 9 10 10 7 10 7

33 34 35

TAB 10 9 8 7 9 10 13 12 11 10 12 13 13 10 13 12 13 12 11 10 12 13

Interlude-D

36 37 38 39

TAB 10 9 8 7 9 10 10 7 10 7 10 9 8 7 9 10 4 5 4 5 7 5 4 5 4 5 4 5

40 41 42

TAB 4 5 4 5 7 5 4 5 4 5 4 5 5 3 7 5 4 4 5 8 7 6 7

1st Gtr. Solo-Dickey-E
Electric Guitar (clean)

43 44 45

TAB 7 X X 7 7 7 7 5 5 5 7 X X 7 7 7 7 7 7 7 7 X X 7 7 7 7 5 5 5 8 X X 8 8 7 7 7 7 7 7 8 X X 8 8 7 7 5 5 5 9 X X 9 9 7 7 7 7 7 7 9 X X 9 9 7 7 5 5 5

46

49

52

55

58

61

64 65 66

67 68 69

70 71 72

73 74 75

76 77 78

79 80 81

82 83 84

TAB

85 86 87

Distortion Guitar

TAB

Organ Solo-F
Electric Guitar (clean)

88 89 90

TAB

91 92 93

TAB

94 95 96

TAB

97 98 99

TAB

100 101 102

TAB

103 104 105

TAB

106 107 108

TAB

109 110 111

TAB

Distortion Guitar

112 113 114 115

TAB

2nd Gtr. Solo (Duane)

116 117 118

TAB

119 120

TAB

121

full full full full P

TAB (7) 7 7 7 7 7 5 7 5 (5) 7 5 7 $1\frac{1}{2}$

122

full P

TAB (7) 5 7 (7) 5 7 (7) 7 5 7 full

123

full full full full full P P

TAB (7) 5 7 5 7 5 7 (7) (7) 5 7 5

124

P P full $1\frac{1}{2}$

TAB P P 7 5 7 5 7 5 5 (5) 7 7 5 7 (7) 5 7 $1\frac{1}{2}$ 5 7 5 7

126

full $1\frac{1}{2}$ sl. P

TAB full $1\frac{1}{2}$ sl. P 7 9 (9) 7 5 7 5 5 5 5 5

127

P P P P full $\frac{3}{4}$ full

TAB P P P P full $\frac{3}{4}$ full 8 5 5 8 5 5 8 5 5 8 5 5 8 8 5 8

128

full

TAB full 8 8 5 7 (7) 9 7

129

P P P P

TAB P P P P 10 7 10 7 10 7 10 7 8 7 7 (7) 7

Drum Solo-H

2nd Theme-C

In Memory Of Elizabeth Reed

1970

Allman Brothers Band

Elektrische gitaar 2

Standard tuning

Moderate Rock ♩ = 112

Intro-A

1st Theme-B

Distortion Guitar

2nd Theme(2x Feel)-C

Interlude-D

1st Gtr. Solo-Dickey-E

TAB: 15 12 (12) | 15 (15) 12 (12) | (12) 15 12 (12)

TAB: (12) 12 (12) 14 | (14) 12 (12) 13

TAB: (13) 14 (14) | 7 5 7 5 7 | X X 7 8 7 8 | X 7 5 5 7 5 7

TAB: X 7 7 7 7 7 7 5 5 4 (4) 5 | 7 7 7 7 7 7 5 5 4 (4) 5 | 7 7 7 7 7 7 5 5 4 (4) 5

TAB: 7 7 7 7 7 7 5 5 4 5 | 7 7 5 5 4 X 5 5 4 (4) 5 | 7 7 5 5 4 7 5 5 4 (7) 5 5 4

TAB: 5 6 5 4 5 4 2 4 3 | (3) 2 4 2 | (2) (2) /

63 64

TAB 7 7 7 7 7 5 7 5 5 8 5 8 ^{1/2} 5 | 8 7 5 7 5 7 7 5 5 5

65 66 67

TAB X 5 5 4 X X X 5 5 4 X X | X 5 5 4 5 5 4 5 5 4 5 | 4 5 4 (4) 5 5 4 5

68 69 70

TAB 4 5 4 5 5 4 5 | (7) 5 4 5 5 7 5 4 5 5 7 5 4 5 | 4 5 4 5 5 4 5

71 72

TAB X 7 5 7 5 7 5 (7) 5 7 | X 7 5 7 8 5 X 7 5 5 X X

73 73

TAB X 7 5 5 8 5 8 5 8 7 5 7 5 8 7

74 75

TAB 5 7 5 8 7 5 7 5 8 7 5 7 5 7 5 7 | 5 7 7 7 7 7 5 7 5 7 5 7

Organ Solo-F
Electric Guitar (clean)

121  122  123 

T	12	12	12	12	12	8	12	12	12	X	10	10	12	12	12	12	12	X	12	X	10	10	X	12	12	12	12	12
A	12	12	12	12	12	9	11	11	11	X	9	9	12	12	12	12	12	X	11	X	9	9	X	12	12	12	12	12
B	14	14	14	14	14	12	12	12	12	10	10	14	14	14	14	14	12	12	12	12	12	12	14	14	14	14	14	

124  125  126 

T	12	12	12	12	12	12	12	12	12	10	X	12	12	12	12	12	8	12	12	12	X	10	10	12	12	12	12	12									
A	12	12	12	12	12	11	11	11	11	9	X	12	12	12	12	12	9	11	11	11	X	9	9	X	10	10	X	12	12	12	12	12					
B	14	14	14	14	14	12	12	12	12	9	X	14	14	14	14	14	12	12	12	12	10	10	14	14	14	14	14	X	11	X	10	10	X	12	12	12	12

127  128  129 

T	12	12	12	12	12	12	12	10	10	12	12	12	12	12	12	12	12	12	12	8	12	12	12	X	10	10	12	12	12	12	12				
A	12	12	12	12	12	11	12	12	12	12	12	12	12	12	12	12	12	12	12	9	11	11	11	X	9	9	X	10	10	12	12	12	12	12	
B	14	14	14	14	14	12	12	10	10	14	14	14	14	14	14	14	14	14	14	12	12	12	12	10	10	14	14	14	14	14	12	12	12	12	12

130  131  132 

T	12	12	12	12	12	X	12	X	10	10	X	12	12	12	12	12	12	12	10	10	12	12	12	12	12	12	12	12	12	12
A	12	12	12	12	12	X	11	X	9	9	X	12	12	12	12	12	12	12	10	10	12	12	12	12	12	12	12	12	12	12
B	14	14	14	14	14	12	10	10	10	X	14	14	14	14	14	12	12	10	10	14	14	14	14	14	12	12	12	12	12	

133  134 

T	12	12	12	12	12	12	12	10	10	12	12	12	12	12	12	12	12	12	12	12	12	10	10	12	12	12	12	12		
A	12	12	12	12	12	11	11	X	X	9	9	12	12	12	12	12	12	12	10	10	12	12	10	10	12	12	12	12	12	
B	14	14	14	14	14	12	12	X	X	10	10	14	14	14	14	14	12	12	10	10	14	14	14	14	14	12	12	12	12	12

135  136 

T	12	12	12	12	12	12	12	10	10	12	12	12	12	12	12	12	12	12	12	12	12	10	10	12	12	12	12	12		
A	12	12	12	12	12	11	12	X	X	9	9	12	12	12	12	12	12	12	10	10	12	12	10	10	12	12	12	12	12	
B	14	14	14	14	14	12	12	X	X	10	10	14	14	14	14	14	12	12	10	10	14	14	14	14	14	12	12	12	12	12

137  138 

T	12	12	12	12	12	12	12	10	10	12	12	12	12	12	12	12	12	12	12	12	12	10	10	12	12	12	12	12		
A	12	12	12	12	12	11	12	X	X	9	9	12	12	12	12	12	12	12	10	10	12	12	10	10	12	12	12	12	12	
B	14	14	14	14	14	12	12	X	X	10	10	14	14	14	14	14	12	12	10	10	14	14	14	14	14	12	12	12	12	12

153 154 155

T 12-12-12-12 12-12 10-10 12-12-12-12 12-12 10-10 7 7 7 7
 A 12-12-12-12 11-11 X-X 9-9 12-12-12-12 11-11 X-X 9-9 8 8 8 8
 B 14-14-14-14 12-12 X-X 10-10 14-14-14-14 12-12 X-X 10-10 9 9 9 9 7

Overdriven Guitar

Drum Solo-H

156 157 158 159 160

T 4-5-7 4 (4) 5 4-5 4-5 7
 A 7 4-5-7 7 4-5 4-5 7
 B

2nd Theme-C

161 162 163 164 165 166

T 9 8 7 8 10 8 9 7 10 7
 A
 B

167 168 169

T 9 8 7 8 10 9 12 11 10 11 13 11 12 10 12 11 12 11 10 11 13 12
 A
 B

I

170 171 172 173

T 9 8 7 8 10 8 9 7 10 7 9 8 7 8 10 9 4 5 4 (4) 5 7 5 4 5 4 (4) 5 4 5
 A
 B

174 175 176

T 4 5 4 (4) 5 5 (5) 4 5 4 (4) 5 4 5 9 8 7 8 10
 A
 B

Jessica

1973

Allman Brothers Band

Elektrische gitaar 1

Standard tuning

♩ = 104

TAB: (4) 2 4 2 | | | | | 2 1 2 2

TAB: | | 5 5 | 2 2 5 2 5 2 | 2 4 2 4 2

TAB: 2 2 5 2 5 2 2 4 | (4) 2 4 2 0 | 2 2 5 2 5 2 5 2

TAB: (2) 2 4 2 4 2 4 2 | (2) 2 2 5 2 5 2 4 2 2 | 4 2 4 2 4 2 2 0

TAB: 1 3 0 2 | 3 5 7 8 | 10 15 12 | | |

TAB: | | | | | | | | |

TAB: | | | | | | | | |

65 66 67 68 69 70 71 72 73

TAB

74 75 76 77 78 79 80 81 82

TAB

83 84 85 86 87 88 89 90 91

TAB

92 93 94 95 96

TAB

97 98 99 100 101 102 103

TAB

104 105 106 107 108 109 110 111 112

TAB

113 114 115 116 117 118 119 120 121

TAB

TAB: 4 2 4 2 0 2 3 0 2 4 0 2 2 1-2 2

TAB: 5 5 2 2 5 2 5 2 2 4 2 4

TAB: 2 2 2 5 2 (2) 5 2 2 4 2 4 2 2 2 5 2 0

TAB: 5 2 5 2 2 4 2 4 2 4 2 2 2 5 2 (2) 5 2 2 4 2 4 2 0

TAB: (Empty)

Jessica

1973

Allman Brothers Band

Elektrische gitaar 2

Standard tuning

♩ = 104

INTRO

MELODY - PART ONE

TAB: (12) 10 9 10 12 10 9 10 | 9 12 11 12 9 11 9 | (9) 9 10 9 10 10 9 10 9 12

MELODY - PART TWO

TAB: (12) 11 12 9 12 | 2 4 5 4 4 3 | (3) 3 5 2 2 2 | (2) 2 4 5 5 2

TAB: 4 2 5 4 2 | (2) 4 5 2 4 5 2 4 4 3 | (3) 3 5 2 3 3 | 5 7 8 10

MELODY - PART ONE

TAB: 12 10 12 14 14 12 | 9 10 9 10 12 10 9 10 | 9 12 11 12 9

TAB: 9 10 9 10 9 10 9 12 | (12) 11 12 9 12 | 9 10 9 10 12 10 9 10

TAB: 9 12 11 12 9 11 9 | (9) 9 10 9 10 9 10 9 12 11 | 12 11 12 9 12 11 12 0

TAB: 1 3 0 2 3 5 7 8 10 15 12 | 1 2

Chord diagrams for A and D/A chords. A: x02233. D/A: x02233.

Chord diagrams for A and D/A chords. A: x02233. D/A: x02233.

69 70 71 72

T 2 2 3 3 3 | 2 2 3 3 3 | 2 2 3 3 3 | 2 2 3 3 3

A 2 2 2 2 2 | 2 2 2 2 2 | 2 2 2 2 2 | 2 2 2 2 2

B 2 2 4 4 4 | 2 2 4 4 4 | 2 2 4 4 4 | 2 2 4 4 4

73 74 75 76

T 2 2 3 3 3 | 2 2 3 3 3 | 2 2 3 3 3 | 2 2 3 3 3

A 2 2 2 2 2 | 2 2 2 2 2 | 2 2 2 2 2 | 2 2 2 2 2

B 2 2 4 4 4 | 2 2 4 4 4 | 2 2 4 4 4 | 2 2 4 4 4

77 78 79 80

T 2 2 3 3 3 | 2 2 3 3 3 | 2 2 3 3 3 | 2 2 3 3 3

A 2 2 2 2 2 | 2 2 2 2 2 | 2 2 2 2 2 | 2 2 2 2 2

B 2 2 4 4 4 | 2 2 4 4 4 | 2 2 4 4 4 | 2 2 4 4 4

81 82 83 84

T 2 2 3 3 3 | 2 2 3 3 3 | 2 2 3 3 3 | 2 2 3 3 3

A 2 2 2 2 2 | 2 2 2 2 2 | 2 2 2 2 2 | 2 2 2 2 2

B 2 2 4 4 4 | 2 2 4 4 4 | 2 2 4 4 4 | 2 2 4 4 4

85 86 87 88

T 2 2 3 3 3 | 2 2 3 3 3 | 2 2 3 3 3 | 2 2 3 3 3

A 2 2 2 2 2 | 2 2 2 2 2 | 2 2 2 2 2 | 2 2 2 2 2

B 2 2 4 4 4 | 2 2 4 4 4 | 2 2 4 4 4 | 2 2 4 4 4

A D/A A D/A A D/A A D/A

89 90 91 92

A D/A A D/A A D/A

93 94 95 96

SOLO

97 98 99 100

101 102 103

104 105 106

107 108

TAB

7 7 7 7 9 7 9 7 9 9 7 9 7 9 9

109 110 111

TAB

7 9 7 9 9 7 9 7 8 7 9 7 9 7 7 8 8 10 10 10 12 (12) 10 7 10 7 7 8

112 113 114

TAB

8 7 7 8 7 9 7 7 7 9 7 7 9 7 9 9 9 7 9 7 9 9 9 7 9

115 116

TAB

7 9 9 7 9 7 8 10 12 10 (10) 12 12 12 10 10 10 10 10 12

117 118 119

TAB

10 10 10 10 10 12 10 10 12 12 10 12 10 10 10 10 10 10 10 10 10 12 10 10 10 12 12 14 10

120 121 122

TAB

10 10 10 10 10 10 10 12 10 12 10 12 10 12 10 12 10 12 10 12 12 12 10 12 10 12 12 10 12 10 12 10 12 12 10 12 12 10 12

123 124 125 126

TAB

127 128 129 130

TAB

131 132 133 134

TAB

135 136 137 138

TAB

139 140

TAB

141 142

TAB

Measures 143-144:
 T: 10 12-10 11 12 11 12-10 11 12 11 12-10 11 | 10 12-10 11 12 11 10-12-10 11 12 11 10 11

Measures 145-146:
 T: 10 11 12 11 10 12-10 11 10 12-10 11 10 12-10 11 | 10 12-10 11 10 12-10 11 10 12-10 11 12 11 10 11

Measures 147-148:
 T: 9 7 9 7 7 9 7 9 7 9 9 7 9 | 7 7 9 9 7 9 9 7 8

Measures 149-151:
 T: 8-10 10-12 12 10-10 12 12-14 | 10 10 12 10 11 9 12 | 7-9 7-7 7-9 9 7-9 7 9 7-9 7

Measures 152-155:
 T: 10 12-10 11 9 12 | 7 9 7 7 7 9 7 7 9 7 9 7 9 7 | 10 12-10 11 9 12 | 10 12-10 11 9 12

Measures 156-158:
 T: 7 9 7 9 7 10 | 10 12-10 7 9 7 9 7 7 9 7 9 | 7 9 7 9 7 10 7 9 10 7 9 10

Measures 159-162:
 T: 4 4 3 3 5 | 2 2 2 2 4 5 | 5 5 2 4 2 5 | 2 4 5 2 4 5-2

Jessica

1973

Allman Brothers Band

Steel gitaar

Standard tuning

♩ = 104

Chord diagrams: A, D/A, A, G/D, A, D/A, A, G/D

1 2 3

TAB: 0 2 2 2 2 2 3 3 3 3 2 0 0 2 2 3 3 3 3 2 0 0 2 2 3 3 3 3 2 0 0

Chord diagrams: A, D/A, A, G/D, A, D/A, A, G/D, A, D/A, A, G/D

4 5 6

TAB: 0 2 2 2 2 2 3 3 3 3 2 0 0 2 2 3 3 3 3 2 0 0 2 2 3 3 3 3 2 0 0 0 2 2 3 3 3 3 2 0 0 2 2 3 3 3 3 2 0 0

Chord diagrams: A, D/A, A, G/D, A, D/A, A, G/D, A, D/A, A, G/D

7 8 9

TAB: 0 2 2 2 2 2 3 3 3 3 2 0 0 2 2 3 3 3 3 2 0 0 2 2 3 3 3 3 2 0 0 0 2 2 3 3 3 3 2 0 0 2 2 3 3 3 3 2 0 0

Chord diagrams: A, D/A, A, G/D, A, D/A, A, G/D, A, D/A, A, G/D

10 11 12

TAB: 0 2 2 2 2 2 3 3 3 3 2 0 0 2 2 3 3 3 3 2 0 0 2 2 3 3 3 3 2 0 0 0 2 2 3 3 3 3 2 0 0 2 2 3 3 3 3 2 0 0

Guitar chord diagrams for G and A chords. G: x000 (top), x000 (bottom). A: xoxx (top), xoxx (bottom).

TAB: 3 3 3 3 3 3 | 2 2 2 2 2 2 | 3 3 3 3 3 3 | 0 0 0 0 0 0 | 2 2 2 2 2 2 | 0 0 0 0 0 0

Guitar chord diagrams for A and G chords. A: xoxx (top), xoxx (bottom). G: x000 (top), x000 (bottom).

TAB: 2 2 2 2 2 2 | 3 3 3 3 3 3 | 3 3 3 3 3 3 | 2 2 2 2 2 2 | 2 2 2 2 2 2 | 0 0 0 0 0 0

Guitar chord diagrams for G, E, A, D/A, G/D, and A chords. G: x000 (top), x000 (bottom). E: o220 (top), o220 (bottom). A: xoxx (top), xoxx (bottom). D/A: xoxx (top), xoxx (bottom). G/D: xx00x (top), xx00x (bottom). A: xoxx (top), xoxx (bottom).

TAB: 3 3 3 3 3 3 | 0 0 0 0 0 0 | 0 0 0 0 0 0 | 2 2 2 2 2 2 | 3 3 3 3 2 0 | 2 2 2 2 2 2 | 0 0 0 0 0 0

Guitar chord diagrams for D/A, A, G/D, and A chords. D/A: xoxx (top), xoxx (bottom). A: xoxx (top), xoxx (bottom). G/D: xx00x (top), xx00x (bottom). A: xoxx (top), xoxx (bottom).

TAB: 3 3 3 3 2 0 | 2 2 2 2 | 3 3 3 3 2 0 | 2 2 2 2 | 3 3 3 3 2 0 | 2 2 2 2 | 0 0 0 0 0 0 | 2 2 2 2 | 3 3 3 3 2 0 | 2 2 2 2 | 0 0 0 0 0 0 | 2 2 2 2 | 3 3 3 3 2 0 | 2 2 2 2 | 0 0 0 0 0 0 | 2 2 2 2 | 3 3 3 3 2 0 | 2 2 2 2 | 0 0 0 0 0 0 | 2 2 2 2 | 3 3 3 3 2 0 | 2 2 2 2 | 0 0 0 0 0 0 | 2 2 2 2 |

T 3 3 3 3 2 0 2 2 | 3 3 3 3 2 0 2 2 | 3 3 3 3 2 0 2 0
 A 4 4 4 4 2 0 2 2 | 4 4 4 4 2 0 2 2 | 4 4 4 4 2 0 2 0
 B 0 0 0 0 0 0 0 0 | 0 0 0 0 0 0 0 0 | 0 0 0 0 0 0 0 0

T 1 3 0 2 | 3 5 7 8 | 10 15 | 2 2 3 3 2 0
 A 2 2 2 2 2 2 2 2 | 2 2 2 2 2 2 2 2 | 2 2 2 2 2 2 2 2 | 2 2 2 2 2 2 2 2
 B 0 0 0 0 0 0 0 0 | 0 0 0 0 0 0 0 0 | 0 0 0 0 0 0 0 0

T 2 2 3 3 3 3 2 0 | 2 2 3 3 3 3 2 0 | 2 2 3 3 3 3 2 0
 A 2 2 2 2 2 2 2 2 | 2 2 2 2 2 2 2 2 | 2 2 2 2 2 2 2 2
 B 0 0 0 0 0 0 0 0 | 0 0 0 0 0 0 0 0 | 0 0 0 0 0 0 0 0

T 2 2 3 3 3 3 2 0 | 2 2 3 3 3 3 2 0 | 2 2 3 3 3 3 2 0
 A 2 2 2 2 2 2 2 2 | 2 2 2 2 2 2 2 2 | 2 2 2 2 2 2 2 2
 B 0 0 0 0 0 0 0 0 | 0 0 0 0 0 0 0 0 | 0 0 0 0 0 0 0 0

T 2 2 3 3 3 3 2 0 | 2 2 3 3 3 3 2 0 | 2 2 3 3 3 3 2 0
 A 2 2 2 2 2 2 2 2 | 2 2 2 2 2 2 2 2 | 2 2 2 2 2 2 2 2
 B 0 0 0 0 0 0 0 0 | 0 0 0 0 0 0 0 0 | 0 0 0 0 0 0 0 0

54 55 56

TAB

2	2	3	3	3	3	2	0	2	2	3	3	3	3	2	0	2	2	3	3	3	3	2	0				
2	2	2	2	2	2	2	0	2	2	2	2	2	2	2	0	2	2	2	2	2	2	2	0				
0	3	0	0	4	4	4	4	0	0	3	0	0	4	4	4	4	0	0	3	0	0	4	4	4	4	2	0

57 58 59

TAB

2	2	3	3	3	3	2	0	2	2	3	3	3	3	2	0	2	2	3	3	3	3	2	0				
2	2	2	2	2	2	2	0	2	2	2	2	2	2	2	0	2	2	2	2	2	2	2	0				
0	3	0	0	4	4	4	4	0	0	3	0	0	4	4	4	4	0	0	3	0	0	4	4	4	4	2	0

60 61 62

TAB

2	2	3	3	3	3	2	0	2	2	3	3	3	3	2	0	2	2	3	3	3	3	2	0				
2	2	2	2	2	2	2	0	2	2	2	2	2	2	2	0	2	2	2	2	2	2	2	0				
0	3	0	0	4	4	4	4	0	0	3	0	0	4	4	4	4	0	0	3	0	0	4	4	4	4	2	0

63 64 65

TAB

2	2	3	3	3	3	2	0	2	2	3	3	3	3	2	0	2	2	3	3	3	3	2	0				
2	2	2	2	2	2	2	0	2	2	2	2	2	2	2	0	2	2	2	2	2	2	2	0				
0	3	0	0	4	4	4	4	0	0	3	0	0	4	4	4	4	0	0	3	0	0	4	4	4	4	2	0

66 67 68

TAB

2	2	3	3	3	3	2	0	2	2	3	3	3	3	2	0	2	2	3	3	3	3	2	0				
2	2	2	2	2	2	2	0	2	2	2	2	2	2	2	0	2	2	2	2	2	2	2	0				
0	3	0	0	4	4	4	4	0	0	3	0	0	4	4	4	4	0	0	3	0	0	4	4	4	4	2	0

69 70 71

T 2 2 2 3 3 3 3 2 0 2 2 3 3 3 2 0 2 2 3 3 3 2 0 2 2 3 3 3 2 0
 A 2 2 2 2 2 2 2 2 0 2 2 2 2 2 2 0 2 2 2 2 2 2 0 2 2 2 2 2 2 0
 B 0 2 2 0 0 4 4 4 4 2 0 0 4 4 4 4 2 0 0 4 4 4 4 2 0 0 4 4 4 4 2 0

72 73 74

T 2 2 2 3 3 3 3 2 0 2 2 3 3 3 2 0 2 2 3 3 3 2 0 2 2 3 3 3 2 0
 A 2 2 2 2 2 2 2 2 0 2 2 2 2 2 2 0 2 2 2 2 2 2 0 2 2 2 2 2 2 0
 B 0 2 2 0 0 4 4 4 4 2 0 0 4 4 4 4 2 0 0 4 4 4 4 2 0 0 4 4 4 4 2 0

75 76 77

T 2 2 2 3 3 3 3 2 0 2 2 3 3 3 2 0 2 2 3 3 3 2 0 2 2 3 3 3 2 0
 A 2 2 2 2 2 2 2 2 0 2 2 2 2 2 2 0 2 2 2 2 2 2 0 2 2 2 2 2 2 0
 B 0 2 2 0 0 4 4 4 4 2 0 0 4 4 4 4 2 0 0 4 4 4 4 2 0 0 4 4 4 4 2 0

78 79 80

T 2 2 2 3 3 3 3 2 0 2 2 3 3 3 2 0 2 2 3 3 3 2 0 2 2 3 3 3 2 0
 A 2 2 2 2 2 2 2 2 0 2 2 2 2 2 2 0 2 2 2 2 2 2 0 2 2 2 2 2 2 0
 B 0 2 2 0 0 4 4 4 4 2 0 0 4 4 4 4 2 0 0 4 4 4 4 2 0 0 4 4 4 4 2 0

81 82 83

T 2 2 2 3 3 3 3 2 0 2 2 3 3 3 2 0 2 2 3 3 3 2 0 2 2 3 3 3 2 0
 A 2 2 2 2 2 2 2 2 0 2 2 2 2 2 2 0 2 2 2 2 2 2 0 2 2 2 2 2 2 0
 B 0 2 2 0 0 4 4 4 4 2 0 0 4 4 4 4 2 0 0 4 4 4 4 2 0 0 4 4 4 4 2 0

84 85 86

T	2	2	3	3	3	3	2	0	2	2	3	3	3	2	0	2	2	3	3	3	2	0
A	2	2	2	2	2	2	2	0	2	2	2	2	2	2	0	2	2	2	2	2	2	0
B	0	2	4	4	4	4	2	0	0	2	4	4	4	2	0	0	2	4	4	4	2	0

87 88 89

T	2	2	3	3	3	3	2	0	2	2	3	3	3	2	0	2	2	3	3	3	2	0
A	2	2	2	2	2	2	2	0	2	2	2	2	2	2	0	2	2	2	2	2	2	0
B	0	2	4	4	4	4	2	0	0	2	4	4	4	2	0	0	2	4	4	4	2	0

90 91 92

T	2	2	3	3	3	3	2	0	2	2	3	3	3	2	0	2	2	3	3	3	2	0
A	2	2	2	2	2	2	2	0	2	2	2	2	2	2	0	2	2	2	2	2	2	0
B	0	2	4	4	4	4	2	0	0	2	4	4	4	2	0	0	2	4	4	4	2	0

93 94 95

T	2	2	3	3	3	3	2	0	2	2	3	3	3	2	0	2	2	3	3	3	2	0
A	2	2	2	2	2	2	2	0	2	2	2	2	2	2	0	2	2	2	2	2	2	0
B	0	2	4	4	4	4	2	0	0	2	4	4	4	2	0	0	2	4	4	4	2	0

96 97 98

TAB: 0 0 0 2 2 2 3 3 3 | 4 4 0 0 0 2 2 2 0 1 3 0 | 2 2 2 2 2 2 2 2 2 3 3 3 3 3 3 3

99 100 101

TAB: 2 2 2 2 2 2 3 3 3 0 0 0 0 0 0 0 | 2 2 2 2 2 2 3 3 3 0 0 0 0 0 0 0 | 2 2 2 2 2 2 3 3 3 0 0 0 0 0 0 0

102 103 104

TAB: 2 2 2 2 2 2 3 3 3 0 0 0 0 0 0 0 | 2 2 2 2 2 2 3 3 3 0 0 0 0 0 0 0 | 2 2 2 2 2 2 3 3 3 0 0 0 0 0 0 0

105 106 107

TAB: 2 2 2 2 2 2 3 3 3 0 0 0 0 0 0 0 | 2 2 2 2 2 2 3 3 3 0 0 0 0 0 0 0 | 2 2 2 2 2 2 3 3 3 0 0 0 0 0 0 0

108 109 110

TAB

111 112 113

TAB

114 115 116

TAB

117 118 119

TAB

120 121 122

TAB

123 124 125

TAB

126 127 128

TAB

129 130 131

TAB

D

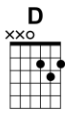

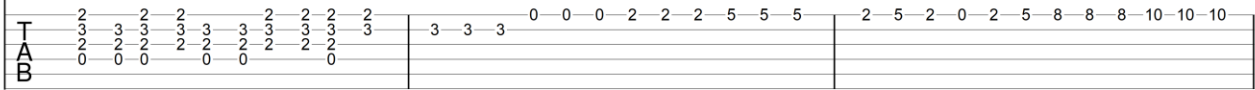
156  157 

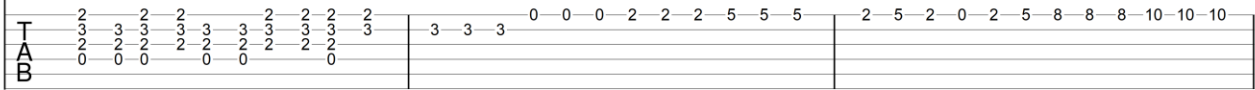
TAB 

G **A** **G**

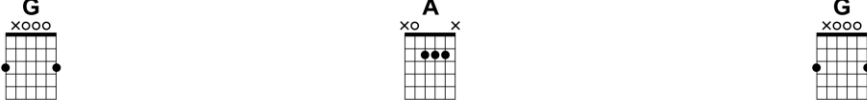

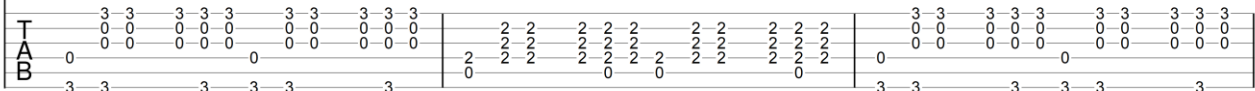
159  160 

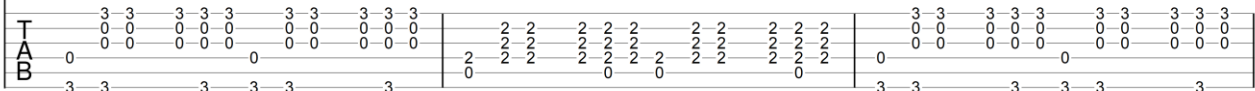
TAB 

A **G** **A**

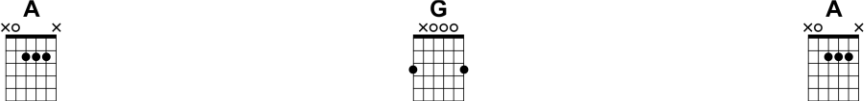

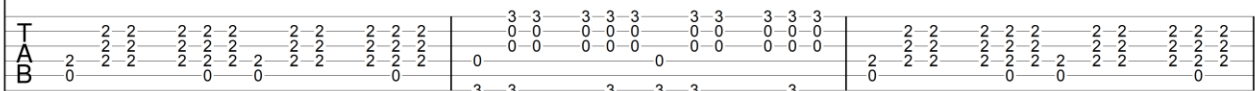
162  163 

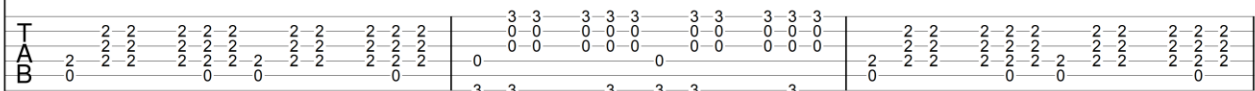
TAB 

G **E** **A** **D/A** **A** **G/D**

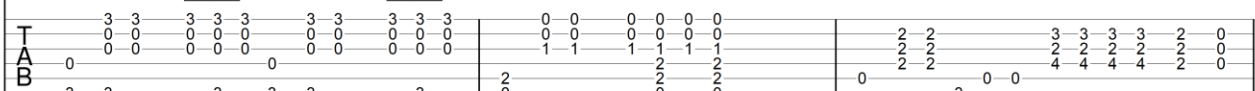

165  166 

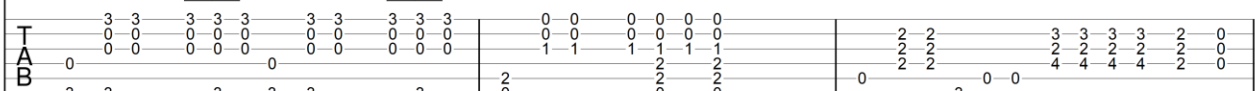
TAB 

168

169

170

T	2	2	3	3	3	3	2	0	2	2	3	3	3	2	0	2	2	3	3	3	2	0
A	2	2	2	2	2	2	2	0	2	2	2	2	2	2	0	2	2	2	2	2	2	0
B	0	2	0	4	4	4	4	0	0	2	0	4	4	4	0	0	2	0	4	4	4	0

171

172

173

T	2	2	3	3	3	3	2	0	2	2	3	3	3	2	0	2	2	3	3	3	2	0
A	2	2	2	2	2	2	2	0	2	2	2	2	2	2	0	2	2	2	2	2	2	0
B	0	2	0	4	4	4	4	0	0	2	0	4	4	4	0	0	2	0	4	4	4	0

174

175

176

177

178

179

180

T	2	2	3	3	3	3	2	0	3	(3)											
A	2	2	2	2	2	2	2	0	0	(0)											
B	0	2	0	4	4	4	4	0	0	(0)											

181

T																						
A																						
B																						

Little Martha

1972

Allman Brothers Band

Steel gitaar 1

Open E
③ = Ab
④ = E
⑤ = B

♩ = 135

let ring throughout

TAB: (2) 0 0 0 0 | 5 6 5 5 5 | (5) 5 5 5 5

TAB: 5 6 5 5 7 | (7) 5 5 0 | 0 1 0 0

TAB: (0) 0 0 1 0 0 | 0 1 0 0 2 | (2) 0 0 0 0

TAB: 0 0 | 9 5 7 | (7) 7 7 7 7 7 0

TAB: 9 5 2 | (2) 2 | 9 5 7

1.

28 29 30

TAB: 7 7 7 7 7 7 4 | 4 3 0 2 1 0 0 | 0 0 |

B: 0 0 0 0 0 0 4 | 4 3 0 2 1 0 0 | 4 0

2.

♩ = 165

♩ = 184

31 32 33

TAB: <7> <7> <7> 0 | 7 9 7 9 7 7 | 5 5 5 5 0 7 |

B: 0 | 7 9 8 9 7 7 | 5 5 5 5 0 7 |

34 35 36

TAB: 7 9 7 9 7 7 | 9 7 7 7 | 5 5 5 5 0 | 7 9 7 9 7 7 | 9 7 7 7 |

B: (7) 9 8 9 0 9 | (9) 7 7 0 7 7 | 5 5 5 5 0 | 7 9 8 9 0 9 | (9) 7 7 0 7 7 |

1.

37 38 39

TAB: 5 5 5 5 0 | 2 5 7 7 | (7) 7 7 7 0 |

B: 5 5 5 5 0 | 2 5 7 7 | (7) 7 7 7 0 |

1.

2.

40 41 42

TAB: 9 5 2 | (2) 2 2 | 4 3 0 2 1 0 0 |

B: 9 5 0 2 | (1) 2 2 | 4 3 0 2 1 0 0 |

D.S. al Coda

2.

Little Martha

1972
Allman Brothers Band
Steel gitaar 2

Open E
③ = Ab
④ = E
⑤ = B

♩ = 135

TAB: (0) 0 | 2 0 | 0 2 0 | 4 | (4) 0 0

TAB: | 9 5 7 | 9 5 7 | (7) 7 7 7 7 | 8 5 7 7 7 | (0) 0 0 0 0

TAB: 9 5 2 | (2) 2 2 0 | 9 5 7 | 8 5 3 | (0) 3 0 3 0 | 8 5 7 | 0 0 0 | (0) 0 0 0 0 | 0 0 0 0 0 0

TAB: (7) 7 7 7 | (7) 7 7 7 | (0) 0 0 0 | (7) 7 7 7 | 3 5 0 1 0 0 | (0) 0 0 | (0) 0 0

TAB: (0) 0 | (0) 0 | 7 9 7 9 | 7 9 7 7 | 5 5 5 5 | (0) 0 | 7 9 7 7 | 7 7 7 | 5 5 5 5 | 7 7 7 7 | 5 5 5 5

D.S. al Coda

TAB: Measure 52: 1-3-2-0. Measure 53: (0)-2-3-1. Measure 54: 1-3-2-0.

TAB: Measure 55: (0)-0-1. Measure 56: 0-2-0-0. Measure 57: (0)-0-2-0.

TAB: Measure 58: 0-2-0. Measure 59: 4. Measure 60: (4)-0-0.

TAB: Measure 61: Rest. Measure 62: Rest. Ends with a circled 'C' symbol and a vertical line with four '<12>' symbols on each string.

Midnight Rider

1970

Allman Brothers Band

Akoestische gitaar

Standard tuning

♩ = 94

acous. w/pick and fingers

w/ pick

20 21 22 23

let ring let ring

24 25 26 27

28 29 30 31

let ring let ring let ring let ring

32 33 34

35 36 37

38 39 40 41

let ring let ring

42 43 44 45

let ring let ring let ring let ring

46 *let ring let ring* 47 *let ring let ring* 48 49

TAB: 0 3 2 0 2 0 | 0 3 2 0 2 0 | 0 3 2 0 2 0 | X X X X 3 3 3 3 3 3 3 3

50 51 52 53

TAB: 5 5 5 5 5 5 5 5 | 0 3 2 0 2 0 2 2 | 0 3 2 0 2 0 2 2 | 3 3 3 3 3 3 3 3

54 55 56 57 **4x**

TAB: 5 5 5 5 5 5 5 5 | 0 3 2 0 2 0 2 2 | 0 3 2 0 2 0 2 2 | 3 3 3 3 3 3 3 3

58 59 60

TAB: 5 5 5 5 5 5 5 5 | 0 3 2 0 2 0 2 2 | 0 3 2 0 2 0 3 2

Midnight Rider

1970

Allman Brothers Band

Elektrische gitaar 1

Standard tuning

♩ = 94

1 2 3 4 5 6 7 8 9

5x

elec. w/dist.

10 11 12 13 14 15 16 17

full

18 19 20 21 22 23 24 25

full

26 27 28 29 30 31

w/ echo

32 33

full

Midnight Rider

1970

Allman Brothers Band

Elektrische gitaar 2

Standard tuning

♩ = 94

5x

elec. w/dist. and slapback echo

One Way Out

1971

Allman Brothers Band

Elektrische gitaar 1

Open A
② = C#
③ = A
④ = E

♩ = 208

T	12	12	12	10	12	12	12	12
A								
B	12	12	12	12	12	12	12	12

T	12	12	12	10	12	12	12	12
A								
B	12	12	12	12	12	12	12	12

T	12	12	12	12	12	12	(12)
A							
B	12	12	12	12	12	12	12

T	12	12	12	12	12	12	12
A							
B	12	12	12	12	12	12	12

T	12	12	12	10	12	12	12	12
A								
B	0	12	12	12	12	12	12	12

T	12	12	12	12	12	12	12	12
A								
B	12	12	12	12	12	12	12	12

TAB: 12 12 12~10 12 12 | 12~10 12 10 12~10 | 12 12~10 12 12 | 12 16

TAB: 12 12 12~10 12 12 | 12~10 12 12~10 12 | 5 5 5 | 12 12~10 12 12

TAB: 12~10 12 10 12 | 12 12~10 12 12 | (12) 11 11 12 12 | 12~10 12 12

TAB: 12~10 12 10 12 | 11 11 12 12 | 12~10 12 12 | (12) 11 11 12 12 | 12~10 12 12

TAB: 12~10 12 10 11 11 12 12 | 12~10 12 12 | (12) 12 12~11 12~10 | 12 12~10 12 12

TAB: 12~10 12 12~10 12 | 12 12 12~10 12 12 | (12) 12~10 9 | 12 12~10 12 12

TAB: 12 10 12 12 12 (12) 10 10 10 12

TAB: 5 5 0 12 12 10 12 12 10 12 12 12 12 12

TAB: (12) 17 0 0 0 0 3 3 0 3 0 0 0 0 0 0

TAB: 3 3 0 3 0 0 0 (0) 0 2 0 0 3 3 0 0 0 0 0 2 0 0 3 0 2 3 4

TAB: 5 5 7 5 5 8 8 5 7 5 5 (5) 5 5 5 8 8 5 5 5 0 0 0 2 0 0

TAB: 3 3 0 2 0 0 (0) 0 0 2 0 0 3 x 3 x 0 2 0 0 7 7 7 9 7 7

TAB: 10 7 10 7 7 7 | 5 5 | 15 \ | 0 0 2 0 | 3 3 0 2 0 0

TAB: 0 0 0 2 0 0 | 3 3 0 0 2 0 0 || 0 0 0 2 0 0 | 3 3 0 0 2 0 0

TAB: (0) 0 0 2 0 0 | 3 3 0 0 2 0 0 | (0) 0 X 0 2 0 0 | 3 3 X 0 2 0 0

TAB: 0 0 0 2 0 0 | 3 2 3 4 | 5 5 5 7 5 | 8 8 5 7 5 5 | (5) 5 5 7 5 5

TAB: 8 8 5 5 7 | 0 0 0 2 0 0 | 3 3 0 0 2 0 0 | 0 0 0 2 0 0 | 3 3 0 0 2 0 /

TAB: 7 7 7 9 7 | 10 10 7 6 | 5 5 | 12 \ | 0 0 0 2 0 0

TAB: 3 0 3 0 0 0 | (0) 0 2 0 0 | 3 3 2 0 0 | || 12 12 12 12 ||

TAB notation for measures 168-171. Measure numbers 168, 169, 170, and 171 are indicated. Fingerings include 10-12, 12-12, 12-10, 10-12, 12, 14-13, 9-12, 12-12, 12-10, 12-10, 12-10, 12-12.

TAB notation for measures 172-174. Measure numbers 172, 173, and 174 are indicated. Fingerings include (12), 12, 10-12, 10, 12, 15, 17, 15, 15-17, 15-17, 17-15, 15, 15-17, 15-17, (17) 15, 15, 16.

TAB notation for measures 175-178. Measure numbers 175, 176, 177, and 178 are indicated. Fingerings include 12-15, (15), 12-10, 12-13, 10, 13, 10, (10), (10), 11, 12, 12-10, 12.

TAB notation for measures 179-182. Measure numbers 179, 180, 181, and 182 are indicated. Fingerings include 12-10, 12, 14-16, (16), 17-15, 17-15, 15-19, (19)-20-21, 12-10, 12-12.

TAB notation for measures 183-186. Measure numbers 183, 184, 185, and 186 are indicated. Fingerings include 12-10, 12, 10, 12-10, 12, 12-10, 12, 12, (12), 11-11, 12, 12-10, 12.

TAB notation for measures 187-190. Measure numbers 187, 188, 189, and 190 are indicated. Fingerings include 10, 12, 12-10, 12-10, 12, 12-10, 12, 12, (12), 12, 12, 12-10, 12-12.

218 219 220 221 $\text{♩} = 99$

T
A
B

222 223

T
A
B

3 / 15 17 15/17 15/17 15/17 X 11/10 12 \ 12 | 12 \ 3/3 12 12 (12) 12 (12)

224 225

T
A
B

/ 12 10/13 10 | 12 \ 12 10 | (10) \ 10 \

One Way Out

1971

Allman Brothers Band

Elektrische gitaar 2

Standard tuning

♩ = 208

Interlude

One Way Out

1971

Allman Brothers Band

Slaggitaar

Standard tuning

♩ = 208

T							
B	7	7	5	7	7	5	7

T							
B	0	7	7	5	7	7	5

T							
B	0	7	7	5	7	7	5

T							
B	5	7	5	8	0	7	7

T							
B	5	7	5	5	0	7	7

TAB: 5 7 5 5 7 7 | 0 7 7 5 7 7 | 5 7 5 5 7 7 | 0 7 7 5 7 7

TAB: 5 7 5 5 7 7 | 5 7 7 5 7 7 | 5 7 5 5 7 7 | 5 7 7 5 7 7

TAB: 5 7 5 5 7 7 | 0 7 7 5 7 7 | 5 7 5 5 7 7 | 0 7 7 5 7 7

TAB: 5 7 5 5 5 | 7 9 9 7 9 9 | 7 9 7 9 | 7/7 7/5

TAB: 0 7 7 5 7 7 | 5 7 5 5 7 7 | 0 7 7 5 7 7 | 5 7 5 5 7 7

TAB: 0 7 7 5 7 7 | 5 7 5 5 7 7 | 0 7 7 5 7 7 | 5 7 5 5 7 7

TAB: 0 7 7 5 7 7 | 5 7 5 5 7 7 | 0 7 7 5 7 7 | 5 7 5 5 7 7

78 79 80 81

TAB 5 7 7 5 7 7 | 5 7 5 5 7 7 | 5 7 7 5 7 7 | 5 7 5 5 7

82 83 84 85

TAB 0 7 7 5 7 7 | 5 7 5 5 7 7 | 0 7 7 5 7 7 | 5 7 5 5 5

86 87 88 89 90

TAB 7 9 9 7 9 9 | 7 9 7 9 | 7 7 5 | 0 7 7 5 7 7

91 92 93 94 95 96

TAB 7 5 7 5 7 5 | 0 7 7 5 7 7 | (7)\ || || ||

97 98 99 100 101 102 103 104 105

TAB

106 107 108 109 110 111 112 113 114

TAB

115 116 117 118 119 120 121 122 123

TAB

Interlude

TAB: 7 9 7 7 9 | 7/5 | 0 7 7 5 7 7 | 5 7 5 5 7 7

TAB: 0 7 7 5 7 7 | 5 7 5 5 5 | 7 9 9 7 9 9 | 7 9 7 7 9 | 7/5

TAB: 0 7 7 5 7 7 | 5 7 5 5 7 7 | 0 7 7 5 7 7 | 5 7 5 5 5

TAB: 7 9 9 7 9 9 | 7 9 7 7 9 | 7/5 | | | |

TAB: 7 | 9 | 7 8 9 8 7 7 | 7 | 6

TAB: 7 | 7 5 8 6 7 | 5 10 (10) 5 6 5 6 7 | (7) \

Please Call Home

1970

Allman Brothers Band

Akoestische gitaar

♩ = 64

A Intro

B 1st Verse

Chord diagrams for B 1st Verse: C, B \flat 6, Fmaj7, Dm, C, B \flat 6.

Measures 5-7: C, B \flat 6, Fmaj7, Dm, C, B \flat 6.

Tablature for measures 5-7:

0	0	0	0	0	0	0	0
1	1	3	3	1	1	3	3
0	0	0	0	2	2	0	0
2	2	1	1	3	3	2	2
3	3			3	3	3	3

C Chorus

Chord diagrams for C Chorus: Fmaj7, Dm, C, B \flat 6, Fmaj7, Dm, C, G/B, Am, G.

Measures 8-11: Fmaj7, Dm, C, B \flat 6, Fmaj7, Dm, C, G/B, Am, G.

Tablature for measures 8-11:

0	0	1	1	0	0	0	0	0	0	0	3
1	1	2	2	0	0	1	1	0	0	0	3
2	2	3	3	0	0	2	2	0	0	2	0
3	3	0	0	3	3	2	2	3	2	0	0
				1	1	0	0	0	0	0	3

D 2nd Verse

Chord diagrams for D 2nd Verse: F, F \sharp o7, G, C, B \flat 6, Fmaj7, Dm, C, B \flat 6, Fmaj7, Dm, C, B \flat 6.

Measures 12-19: F, F \sharp o7, G, C, B \flat 6, Fmaj7, Dm, C, B \flat 6, Fmaj7, Dm, C, B \flat 6.

Tablature for measures 12-19:

1	1	1	1	1	1	1	1	3	0	0	3	3
1	1	2	2	1	1	2	2	0	0	1	1	3
2	2	3	3	2	2	0	0	2	2	0	0	0
3	3	1	1	2	2	3	3	0	0	3	3	0
				2	2	2	2	3	3	2	2	0

E Chorus

Fmaj7 **Dm** **C** **G/B** **Am** **G** **F** **F#o7**

20 21 22 23

TAB

F Bridge

G **Am** **G**

24 25 26

TAB

Am **G** **Am**

27 28 29

TAB

G **Fmaj7** **C** **B:6**

30 31 32 33

TAB

G 3rd Verse

Dm **C** **C** **B \flat 6** **Fmaj7** **Dm** **C** **B \flat 6**

34 35 36 37

TAB

H Chorus

Fmaj7 **Dm** **C** **B \flat 6** **Fmaj7** **Dm** **C** **G/B** **Am** **G**

38 39 40 41

TAB

F **C** **G/B** **Am** **G**

42 43

TAB

F **C** **G/B** **Am** **G**

44 45

TAB

F **C** **G/B** **Am** **G**

46

TAB

1	1	1	1	1	1	1	1	1	1	1	1	0	0	0	3	3	3
1	1	1	1	1	1	1	1	1	1	1	1	1	1	1	1	1	1
2	2	2	2	2	2	2	2	2	2	2	2	0	0	0	3	3	3
3	3	3	3	3	3	3	3	3	3	3	3	2	2	2	0	0	0
3	3	3	3	3	3	3	3	3	3	3	3	2	2	2	0	0	0
1	1	1	1	1	1	1	1	1	1	1	1	3	3	3	3	3	3

F **C** **G/B** **Am** **G**

48

TAB

1	1	1	1	1	1	1	1	1	1	1	1	0	0	0	3	3	3
1	1	1	1	1	1	1	1	1	1	1	1	1	1	1	1	1	1
2	2	2	2	2	2	2	2	2	2	2	2	0	0	0	3	3	3
3	3	3	3	3	3	3	3	3	3	3	3	2	2	2	0	0	0
3	3	3	3	3	3	3	3	3	3	3	3	2	2	2	0	0	0
1	1	1	1	1	1	1	1	1	1	1	1	3	3	3	3	3	3

F **C** **G/B** **Am** **G**

50

TAB

1	1	1	1	1	1	1	1	1	1	1	1	0	0	0	3	3	3
1	1	1	1	1	1	1	1	1	1	1	1	1	1	1	1	1	1
2	2	2	2	2	2	2	2	2	2	2	2	0	0	0	3	3	3
3	3	3	3	3	3	3	3	3	3	3	3	2	2	2	0	0	0
3	3	3	3	3	3	3	3	3	3	3	3	2	2	2	0	0	0
1	1	1	1	1	1	1	1	1	1	1	1	3	3	3	3	3	3

F **C** **G/B** **Am** **G**

52

TAB

1	1	1	1	1	1	1	1	1	1	1	1	0	0	0	3	3	3
1	1	1	1	1	1	1	1	1	1	1	1	1	1	1	1	1	1
2	2	2	2	2	2	2	2	2	2	2	2	0	0	0	3	3	3
3	3	3	3	3	3	3	3	3	3	3	3	2	2	2	0	0	0
3	3	3	3	3	3	3	3	3	3	3	3	2	2	2	0	0	0
1	1	1	1	1	1	1	1	1	1	1	1	3	3	3	3	3	3

F **C** **G/B** **Am** **G**

54

55

TAB

1	1	1	1	1	1	1	1	1	1	1	1	1	1	0	0	0	3	3	3
1	1	1	1	1	1	1	1	1	1	1	1	1	1	1	1	1	3	3	3
3	3	3	3	3	3	3	3	3	3	3	3	3	3	2	2	2	0	0	0
3	3	3	3	3	3	3	3	3	3	3	3	3	3	2	2	2	0	0	0
1	1	1	1	1	1	1	1	1	1	1	1	1	1	3	3	3	2	2	2

F **C** **G/B** **Am** **G**

56

57

TAB

1	1	1	1	1	1	1	1	1	1	1	1	1	1	0	0	0	3	3	3
2	2	2	2	2	2	2	2	2	2	2	2	2	2	1	1	1	2	2	2
3	3	3	3	3	3	3	3	3	3	3	3	3	3	2	2	2	0	0	0
3	3	3	3	3	3	3	3	3	3	3	3	3	3	2	2	2	0	0	0
1	1	1	1	1	1	1	1	1	1	1	1	1	1	3	3	3	2	2	2

F **C** **G/B** **Am** **G**

58

59

TAB

1	1	1	1	1	1	1	1	1	1	1	1	1	1	0	0	0	3	3	3
1	1	1	1	1	1	1	1	1	1	1	1	1	1	1	1	1	3	3	3
2	2	2	2	2	2	2	2	2	2	2	2	2	2	0	0	0	0	0	0
3	3	3	3	3	3	3	3	3	3	3	3	3	3	2	2	2	0	0	0
3	3	3	3	3	3	3	3	3	3	3	3	3	3	2	2	2	0	0	0
1	1	1	1	1	1	1	1	1	1	1	1	1	1	3	3	3	2	2	2

F **C** **G/B** **Am** **G**

60

61

TAB

1	1	1	1	1	1	1	1	1	1	1	1	1	1	0	0	0	3	3	3
1	1	1	1	1	1	1	1	1	1	1	1	1	1	1	1	1	3	3	3
2	2	2	2	2	2	2	2	2	2	2	2	2	2	0	0	0	2	2	2
3	3	3	3	3	3	3	3	3	3	3	3	3	3	2	2	2	0	0	0
3	3	3	3	3	3	3	3	3	3	3	3	3	3	2	2	2	0	0	0
1	1	1	1	1	1	1	1	1	1	1	1	1	1	3	3	3	2	2	2

F **C** **G/B** **Am** **G**

62

63

TAB

1	1	1	1	1	1	1	1	1	1	1	1	0	0	0	0	0	0	3	3	3
1	1	1	1	1	1	1	1	1	1	1	1	1	1	1	1	1	1	0	0	0
2	2	2	2	2	2	2	2	2	2	2	2	0	0	0	0	0	0	0	0	0
3	3	3	3	3	3	3	3	3	3	3	3	2	2	2	2	2	2	0	0	0
3	3	3	3	3	3	3	3	3	3	3	3	2	2	2	0	0	0	2	2	2
1	1	1	1	1	1	1	1	1	1	1	1	3	3	3	2	2	2	3	3	3

F

64

TAB

1	1	1	1	1	1	1	1	1	1	1	1	1	1	1	1	1	1	1	1	1
1	1	1	1	1	1	1	1	1	1	1	1	1	1	1	1	1	1	1	1	1
2	2	2	2	2	2	2	2	2	2	2	2	2	2	2	2	2	2	2	2	2
3	3	3	3	3	3	3	3	3	3	3	3	3	3	3	3	3	3	3	3	3
3	3	3	3	3	3	3	3	3	3	3	3	3	3	3	3	3	3	3	3	3
1	1	1	1	1	1	1	1	1	1	1	1	1	1	1	1	1	1	1	1	1

Please Call Home

1970

Allman Brothers Band

Elektrische gitaar

♩ = 64

A Intro

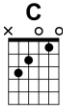

B 1st Verse

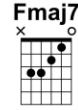
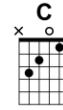

C Chorus

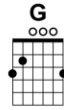
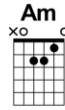
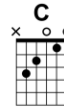
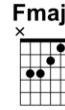
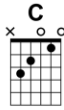
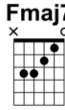
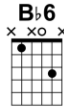
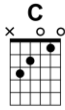

D 2nd Verse

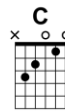
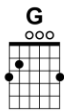
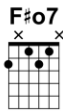
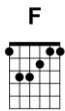

Fmaj7 **Dm** **C** **Fmaj7** **Dm** **C** **B \flat 6**

16 17 18 19

full full 2 full

TAB 7-5-7-5 7-7 7-5 9-7-5 7-5-7 5

Fmaj7 **Dm** **C** **Am** **E Chorus**

20 21

full $\frac{1}{4}$ full P

TAB 11-11-8 P 10-8 11-11-8 P

F **F $\#$ o7**

22 23

full full P

TAB /12 11-13 11-11-13 11-13 11-11-8 P

G **Am** **G** **Am** **F Bridge**

24 25 26 27

$\frac{1}{2}$ P H H P H P H P

TAB (8) 11-11-8-8 H H P H 5-7 5-7 5-7-5-7 5-7 5-7

G **Am** **G**

28 *7* *3* *P* 29 *H* 30 *H* *P*

full *P* *H* *H* *P*

T 5 7 (7) 5 5 7 5 (7) 5 7 5 7

A 5 7 (7) 5 5 7 5 (7) 5 7 5 7

B 5 7 (7) 5 5 7 5 (7) 5 7 5 7

Fmaj7 **C** **B:6**

31 *H* 32 33 *H*

full *P* *H*

T H 7 (7) 5 7 H

A 5 7 5 7 (7) 5 7 5 7

B 5 7 5 7 (7) 5 7 5 7

G 3rd Verse **Dm** **C** **C** **Fmaj7** **Dm**

34 35 36 *8va*

$\frac{1}{2}$ full *P* full full

T 5 7 7 7 (7) 5 7 5 5 15 12 15

A 5 7 7 7 (7) 5 7 5 5 15 12 15

B 5 7 7 7 (7) 5 7 5 5 15 12 15

C **B:6** **Fmaj7** **Dm** **C** **B:6**

37 *8va* 38 *sl.* 39 *P*

full *P* *sl.* $\frac{1}{4}$ full

T 15 (15) 13 5 9 8 8 11 13 11

A 15 (15) 13 5 9 8 8 11 13 11

B 15 (15) 13 5 9 8 8 11 13 11

[H] Chorus

Fmaj7 **Dm** **C** **G/B** **Am** **G** **F**

40 *full* *P* *H* *full* 41 *full* 42 *full*

TAB: 7 (7) 5 7 | 5 7 5 7 | 12 13 13 11 13 11

C **F** **C** **Am**

43 *full* 44 *8va* *P* *full* 45 *full* $\frac{1}{2}$

TAB: 11 *full* 15 11 13 11 11 *full* 11 $\frac{1}{2}$

F **C**

46 *full* *P* *full* 47 *full* *full*

TAB: 5 *full* *P* 7 (7) 5 7 5 7 5 7 *full* 7 (7) *full*

F **C** **G/B** **Am**

48 $\frac{1}{2}$ *P* $1\frac{1}{2}$ *full* 49

TAB: 7 $\frac{1}{2}$ (7) 5 9 $1\frac{1}{2}$ 7 *full* 5 7 5 7 | 5

F **C G/B Am** **F**

50 51 52

full full P full full full

TAB 11 10 (10) 8 10 11 13 11 (11) 14 14 15 15 13 13

C **F** **C G/B Am** **F**

53 54 55 56

full full 1/2 P P H H

TAB 5 7 7 5 7 5 5 7 7 5 7 5 7 5 5 7 (7) 5 7 5 7 5 5

C **G/B Am** **G** **F**

57 58

full

TAB 5 7 9 8 8 8 11 (11) (11) 8 8 11 8 8 11 8 8 8

C **G/B Am** **G** **F**

59 60

full full 1/2 full P

TAB 11 11 8 10 8 8 10 10 (10) 8 7 5 7 7

C **G/B** **Am** **G** **F**

TAB: 7 (7) 5 5 8-10 7 5 7 7 12 13 11 13 13 11 13

C **G/B** **Am** **G** **F**

TAB: 15 13 13 (13) 11 13 15 13 (13) 11 8

Rambling Man

1973

Allman Brothers Band

Elektrische gitaar 1

Standard tuning

♩ = 184

29 30 31 32 33

TAB

5 5 5 8 7 7 8 7 8 5 5 5 5 3 3 3 3
5 5 5 9 9 9 9 9 9 5 5 5 5 4 4 4 4

34 35 36 37 38

TAB

7 7 7 3 3 3 3 3 3 3 3 3 6 5
7 7 7 4 4 4 4 4 4 4 4 4 5 5

39 40 41 42 43

TAB

3 3 3 3 3 3 3 5 5 5 7 7 7 7
4 4 4 4 4 4 4 5 5 5 7 7 7 7

44 45 46 47 48

TAB

7 7 7 5 5 5 8 8 7 7 8 8 8
7 7 7 5 5 5 9 9 9 9 9 9 9 5 5

49 50 51 52 53

TAB

3 3 3 7 7 3 3 3 7 7 7 7 12 10 10 10
4 4 4 7 7 4 4 4 4 4 4 4 12 9 10 12 9 11

54 55 56 57 58 59 60

TAB

12 10 10 11 10 12 9 12 9 12 10 (10)

61 62 63 64 65 66 67 68 69

TAB

70 71 72 73 74 75

TAB

76 77 78 79

TAB

80 81 82 83

TAB

84 85 86 87

TAB

88 89 90 91 92

TAB

93 94 95 96 97

TAB

98 99 100 101 102

TAB

This repeating part is two guitars

163 *sl.* *P* *sl.* *P* *sl.* *P* *sl.* *P*

T	4	7 5 6 7	2/4 (4) (4)	5 3 4 5 3 4	4 5	7 5 6 7
A	5	8 6 8	3/5 (5) (5)	5 4 4 5 5 4	5	8 6 8
B						

169 *sl.* *P* *sl.* *P* *sl.* *P* *sl.*

T	2/4 (4) (4)	5 3 4 5 3 4	4 5	7 5 6 7	2/4 (4) (4)
A	3/5 (5) (5)	5 4 4 5 5 4	5	8 6 8	3/5 (5) (5)
B					

174 *P* *sl.* *P* *sl.* *P* *sl.* *P*

T	5 3 4 5 3 4	4 5	7 5 6 7	2/4 (4) (4)	5 3 4 5 3 4
A	5 4 4 5 5 4	5	8 6 8	3/5 (5) (5)	5 4 4 5 5 4
B					

179 *sl.* *P* *sl.* *P* *sl.* *P* *sl.*

T	4	7 5 6 7	2/4 (4) (4)	5 3 4 5 3 4	4 5	7 5 6 7
A	5	8 6 8	3/5 (5) (5)	5 4 4 5 5 4	5	8 6 8
B						

185 *sl.* *P* *sl.* *P* *sl.* *P* *sl.*

T	2/4 (4) (4)	5 3 4 5 3 4	4 5	7 5 6 7	2/4 (4) (4)
A	3/5 (5) (5)	5 4 4 5 5 4	5	8 6 8	3/5 (5) (5)
B					

190 *P* *sl.* *P* *sl.* *P* *sl.* *P*

T	5 3 4 5 3 4	4 5	7 5 6 7	2/4 (4) (4)	5 3 4 5 3 4
A	5 4 4 5 5 4	5	8 6 8	3/5 (5) (5)	5 4 4 5 5 4
B					

Rambling Man

1973

Allman Brothers Band

Elektrische gitaar 2

Standard tuning

♩ = 184

TAB: Measure 1: empty. Measure 2: 12. Measure 3: 12-14. Measure 4: 12-14-12. Measure 5: 13-12. Measure 6: 14-12. Measure 7: 12-10. Measure 8: empty.

TAB: All measures are empty.

TAB: All measures are empty.

TAB: All measures are empty.

TAB: All measures are empty.

TAB: Measures 45-51: empty. Measure 52: 11-12-14-12-13-15.

This repeating part is two guitars

This repeating part is two guitars

This repeating part is two guitars

This repeating part is two guitars

This repeating part is two guitars

This repeating part is two guitars

146 147 148 149 150 151

This repeating part is two guitars

152 153 154 155 156

This repeating part is two guitars

This repeating part is two guitars

157 158 159 160 161

This repeating part is two guitars

162 163 164 165 166 167

This repeating part is two guitars

168 169 170 171 172

This repeating part is two guitars

173 174 175 176 177

T
A
B

This repeating part is two guitars

178 179 180 181 182 183

T
A
B

This repeating part is two guitars

184 185 186 187 188

T
A
B

This repeating part is two guitars

189 190 191 192 193

T
A
B

This repeating part is two guitars

194 195 196 197 198 199

T
A
B

Rambling Man

1973

Allman Brothers Band

Elektrische gitaar 3

Standard tuning

♩ = 184

89 90 91 92 93 94 95 96 97

98 99 100 101 102 103 104 105 106

107 108 109 110 111 112 113 114 115

3x

116 117 118 119 120 121 122

Release

123 124 125 126

Release Release

127 128 129 130 131

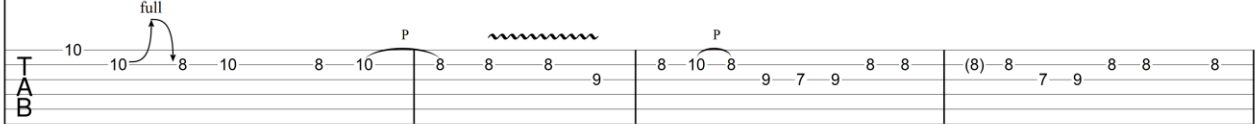
132  

132 133 134 135

full P P

10 10 8 10 8 10 8 8 8 9 8 10 8 9 7 9 8 8 (8) 8 7 9 8 8 8

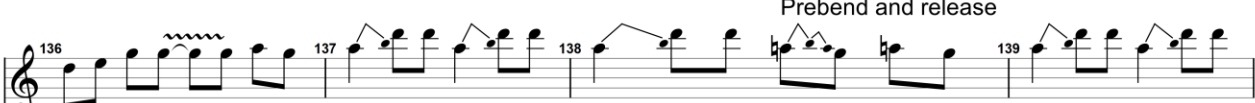
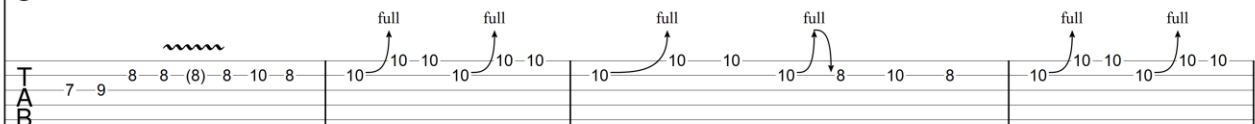
136  

136 137 138 139

Prebend and release

full full full full full full

7 9 8 8 (8) 8 10 8 10 10 10 10 10 10 10 8 10 8 10 10 10 10 10 10

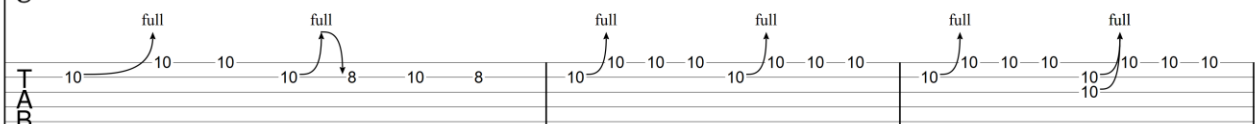
140  

140 141 142

Prebend and release Let ring next 6 bars

full full full full full full

10 10 10 10 8 10 8 10 10 10 10 10 10 10 10 10 10 10 10 10 10

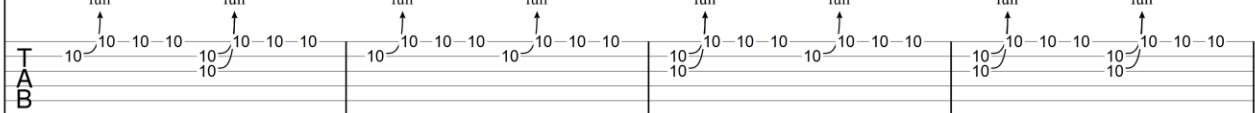
143  

143 144 145 146

full full full full full full full full

10 10 10 10 10 10 10 10 10 10 10 10 10 10 10 10 10 10 10 10

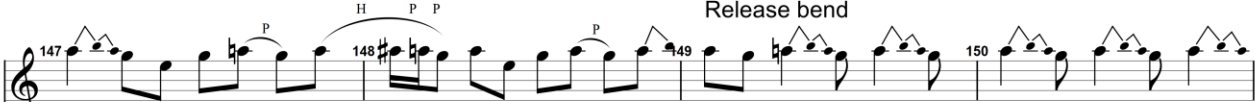
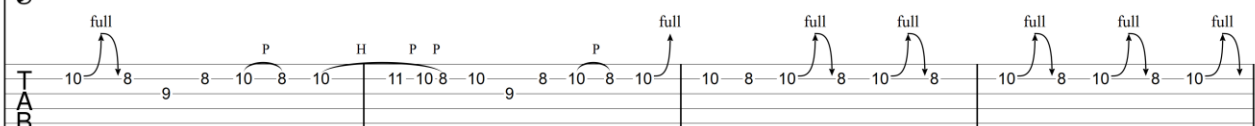
147  

147 148 149 150

Release bend

full P H P P P full full full full full full

10 8 9 8 10 8 10 11 10 8 10 9 8 10 8 10 10 8 10 8 10 10 8 10 8 10 10 10 10 10 10 10 10

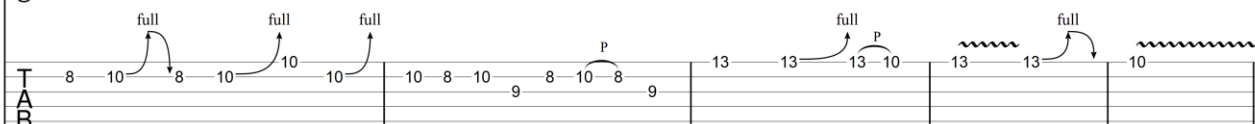
151  

151 152 153 154 155

Reverse bend

full full full P full P full

8 10 8 10 10 10 10 8 10 9 8 10 8 9 13 13 13 10 13 13 10 10

Reverse bend

156 157 158 159 160

(10) 15-17-15 17 17-15 17 17-15 15 10-12-10

TAB

Reverse bend

161 162 163 164 165

13 13-10 13 13-10 15-17-15 17-15

TAB

Reverse

166 167 168 169 170

17 17-15 15 15-17-15 18 15-18 18 15-18

TAB

171 172 173 174

18 15-18 18 15-18 18 15-18 18 15-18

TAB

175 176 177 178

18 15-18 18 15-18 18 15-18 15-18 15-18

TAB

Rambling Man

1973

Allman Brothers Band

Elektrische gitaar 4

Standard tuning

♩ = 184

55 56 57 58 59 60 61 62 63

T
A
B

64 65 66 67 68 69 70 71 72

T
A
B

73 74 75 76 77 78 79 80 81

T
A
B

82 83 84 85 86 87 88 89 90

T
A
B

91 92 93 94 95 96 97 98 99

T
A
B

100 101 102 103 104 105 106 107 108

T
A
B

109 110 111 112 113 114 115 116 117

T
A
B

Reverse bend

165 166 167 168 169

full full full full full

TAB

170 171 172 173

full full full full full

TAB

174 175 176 177

full full full full full

TAB

178 179 180 181

full full full full full

TAB

182 183 184 185 186

full full full full full

TAB

187 188 189 190 191 192 193 194 195

T
A
B

196 197 198

T
A
B

Rambling Man

1973

Allman Brothers Band

Slide gitaar

Standard tuning

♩ = 184

118 119 120 121 122 123 124 125 126

T
A
B

127 128 129 130 131 132 133 134 135

T
A
B

136 137 138 139 140 141 142 143 144

T
A
B

145 146 147 148 149 150 151 152 153

T
A
B

154 155 156 157 158 159 160 161 162

T
A
B

163 164 165 166 167 168 169 170 171

T
A
B

172 173 174 175 176 177 178 179 180

T
A
B

Chord diagrams: A (1 1 1), D/A (3 1 2), A (1 1 1), A (1 1 1), A (1 1 1), A (1 1 1), D/A (3 1 2), A (1 1 1).

T	2	X	X	3	3	2	2	2	X	X	X	X	X	2	X	X	3	3	2
A	2	X	X	2	2	2	2	2	X	X	X	X	X	2	X	X	2	2	2
B	0	X	X	0	0	0	0	0	X	X	X	X	X	0	X	X	0	0	0

Chord diagrams: D/A (3 1 2), A (1 1 1).

T	2	X	X	X	X	2	2	2	X	X	3	3	2	2	2	X	X	X	X
A	2	X	X	X	X	2	2	2	X	X	2	2	2	2	2	X	X	X	X
B	0	0	0	0	0	0	0	0	X	X	0	0	0	0	0	X	X	X	X

Chord diagrams: D/A (3 1 2), A (1 1 1), Am7 (2 3 1), Bm/A (2 3 1), Am7 (2 3 1).

T	2	X	X	3	3	2	2	X	X	X	X	X	X	5	3	3	3	5
A	2	X	X	2	2	2	2	X	X	X	X	X	X	5	4	4	4	5
B	0	X	X	0	0	0	0	X	X	X	X	X	X	0	0	0	0	0

Chord diagrams: Bm/A (2 3 1), Am7 (1 1 1), Bm/A (2 3 1), Am (2 3 1), Bm/A (2 3 1).

T	(5)	3	3	3	5	3	1	3	X	5	3	3	3	5
A	(5)	4	4	4	4	4	2	4	X	5	4	4	4	5
B	(0)	0	0	0	0	0	0	0	X	0	0	0	0	0

Chord diagrams: Bm (1 3 4 2 1), Am (1 3 4 1 1 1), Bm (1 3 4 2 1).

T	(5)	5	5	5	3	X	X	1	1	3	3	5	3	3	5
A	(5)	5	5	5	4	X	X	2	2	4	4	4	4	4	5
B	(0)	0	0	0	0	X	X	0	0	0	0	0	0	0	0

Am Bm/A Am7 Am Bm/A

T	(5)	3	3	3	5	3	1	3	5	1	1	1	3
A	(5)	4	4	4	5	4	2	4	5	2	2	2	4
B	(0)	0	0	0	0	0	0	0	0	0	0	0	0

G/A G/A G/A Am Bm/A Am7 Bm/A Am7

T	(3)	0	0	0	1	1	1	3	5	3	3	3	5
A	(4)	0	0	0	2	2	2	4	5	4	4	4	5
B	(0)	0	0	0	0	0	0	0	0	0	0	0	0

Bm/A Am7 Bm/A Am Bm/A Am7 Bm/A Am7

T	(5)	3	3	3	5	3	1	3	X	5	3	3	3	5
A	(5)	4	4	4	5	4	2	4	X	5	4	4	4	5
B	(0)	0	0	0	0	0	0	0	X	0	0	0	0	0

Bm/A Am Bm/A Am7 Bm/A Am7

T	(5)	5	5	5	3	X	X	X	X	1	1	3	3	5
A	(5)	5	5	5	4	X	X	X	X	2	2	4	4	5
B	(0)	0	0	0	0	X	X	X	X	0	0	0	0	0

Bm/A Am7 Bm/A Am Bm/A Am7 Am Bm/A

T	(5)	3	3	3	5	3	1	3	5	1	1	1	3
A	(5)	4	4	4	5	4	2	4	5	2	2	2	4
B	(0)	0	0	0	0	0	0	0	0	0	0	0	0

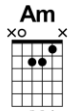
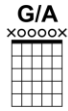

C

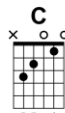

63

TAB

1	1	1	1	1	1	1	1	1	1	0
3	3	3	3	3	3	3	3	3	3	1
0	0	0	0	0	0	0	0	0	0	2
										3

D

66

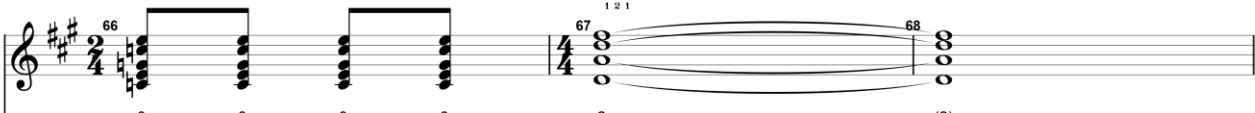

TAB

0	0	0	0	2	(2)
0	1	1	0	3	(3)
2	0	0	0	0	(2)
3	3	3	3	0	(0)

E

A

69

TAB

0	0	(0)	(0)	2	2
1	1	(1)	(1)	2	2
2	2	(2)	(2)	2	0
0	0	(0)	(0)	0	0

72

TAB

73

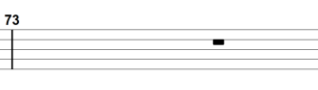

TAB

74

TAB

A

D

A

A

A

D

D

75

TAB

2	X	3	3	X	2	2	X	X	X	X	2	X	3	3	X	X
X	X	2	2	X	X	X	X	X	X	X	X	X	X	2	X	X
2	X	4	4	X	2	2	X	X	X	X	0	X	4	4	X	X
0	X			X	0	0	X	X	X	X		X			X	X

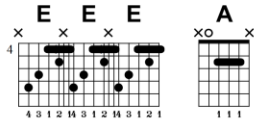

TAB: 5 4 6 | 5 4 6 | 2 2 0 | X X X | X X X | 2 2 0 | X X 3 | X X 3 | X X X | 2 2 0 | 2 2 0 | X X X | X X X | X X X | X X X

Verse

TAB: 2 2 0 | X X X | 3 2 4 | 3 2 4 | X X X | X X X | 5 5 0 | 5 5 0 | 2 2 0 | X X X | X X X | 2 2 0 | X X 3 | X X 3 | X X X

TAB: 2 2 0 | 2 2 0 | X X X | X X X | X X X | X X X | 2 2 0 | X X 3 | X X 3 | X X X | X X X | 5 4 6 | 5 4 6 | 2 2 0 | X X X | X X X

TAB: 2 2 0 | 2 2 0 | X X 3 | 3 2 4 | 3 2 4 | X X X | 2 2 0 | 2 2 0 | X X X | X X X | X X X | X X X | 2 2 0 | X X 3 | X X 3 | X X X

TAB: 5 4 6 | 5 4 6 | 2 2 0 | X X X | X X X | 2 2 0 | 2 2 0 | X X 3 | X X 3 | X X X | 2 2 0 | 2 2 0 | 2 2 0 | X X X | X X X | X X X

TAB: 2 2 0 | X X X | 3 2 4 | 3 2 4 | X X X | X X X | 5 4 6 | 5 4 6 | 2 2 0 | X X X | X X X | 2 2 0 | X X 3 | X X 3 | X X X

TAB: 2 2 0 | 2 2 0 | X X X | X X X | X X X | X X X | 2 2 0 | X X 3 | X X 3 | X X X | X X X | 5 4 6 | 5 4 6 | 2 2 0 | X X X | X X X

99 100 101

TAB

2	X	3	3	X	2	2	X	X	X	X	2	X	3	3	X	X
0	X	4	4	X	0	0	X	X	X	X	0	X	4	4	X	X

102 103 104

TAB

5	5	0	X	X	2	X	3	3	X	2	0	0	X	X	X	X
4	4	0	X	X	0	X	4	4	X	0	0	0	X	X	X	X

105 106 107

TAB

2	X	3	3	X	5	5	2	X	X	2	X	3	3	X	X
2	X	4	4	X	4	6	0	X	X	2	0	X	4	4	X

108 109 110

TAB

2	2	X	X	X	2	X	3	3	X	5	5	2	X	X	X
2	2	0	X	X	2	0	X	4	4	4	6	0	X	X	X

111 112 113

TAB

2	X	3	3	X	2	2	X	X	X	2	X	3	3	X	X
2	X	4	4	X	2	0	X	X	X	2	0	X	4	4	X

114 115 116

TAB

5	5	2	X	X	2	X	3	3	X	2	2	X	X	X	X
4	4	0	X	X	2	0	X	4	4	0	0	X	X	X	X

117 118 119

TAB

2	X	3	3	X	5	5	2	X	X	2	X	3	3	X	X
0	X	4	4	X	4	6	0	X	X	0	0	X	4	4	X

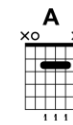
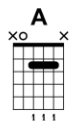

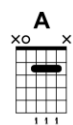
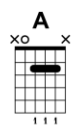

Chord Diagrams:
D: xx0232 (1 2 1)
A: x02211 (1 1 1)

TAB: (2)(2)(2)(0) | 2 2 2 0 | X X X 3 3 2 2 2 4 4 0 | (2)(2)(2)(0)

Chord Diagrams:
D: xx0232 (1 2 1)
A: x02211 (1 1 1)

TAB: 2 2 2 0 | X X X 3 3 2 2 2 4 4 0 | (2)(2)(2)(0) | 2 2 2 0 | X X X 3 3 2 2 2 4 4 0

Chord Diagram: **D**: xx0232 (1 2 1)

TAB: (2)(2)(2)(0) | (2)(2)(2)(0) | 2 2 2 0 | X X X 3 3 2 2 2 4 4 0 | X X X 3 3 2 2 2 4 4 0

Chord Diagrams:
A: x02211 (1 1 1)
D: xx0232 (1 2 1)
E: 43121 (4 3 1 2 1)
A: x02211 (1 1 1)

TAB: 5 4 6 | 5 4 6 | 2 2 0 | X X X 3 3 2 2 2 4 4 0 | X X X 3 3 2 2 2 4 4 0 | 5 4 6 | 5 4 6 | 2 2 0 | X X X 3 3 2 2 2 4 4 0

Chord Diagrams:
D: xx0232 (1 2 1)
E: 43121 (4 3 1 2 1)
A: x02211 (1 1 1)

TAB: 2 2 2 0 | X X X 3 3 2 2 2 4 4 0 | X X X 3 3 2 2 2 4 4 0 | 5 4 6 | 5 4 6 | 2 2 0

Outro

8x

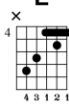

171 172 173

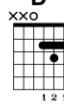

T	2	X	X	3	3	X	5	5	2	X	X
A	2	X	X	2	2	X	4	4	X	X	X
B	0	X	X	4	4	X	6	6	0	X	X

174 175 176

T	2	X	X	3	3	X	5	5	2	X	X	2	X	X	3	3	X
A	2	X	X	2	2	X	4	4	2	X	X	2	X	X	2	2	X
B	0	X	X	4	4	X	6	6	0	X	X	0	X	X	4	4	X

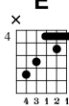

177

T	5	5	2
A	4	4	2
B	6	6	0

Revival

1970

Allman Brothers Band

Elektrische gitaar 1

Standard tuning

♩ = 190

Intro

1 2

3 4

5 6

7 8 9

10 11

12 13

TAB: 7 5 7 | 5 6 | 12 10 | 12 9 | 12 9 | 12 9 | 12 9 | 12 9

TAB: (12)2121210 | 8 | 10 | 12 | 12 | 12 | 12 | 12 |
 X X X X X | X | X | X | X | X | X | X |
 (9)9 9 9 7 7 | 5 | 7 | 9 | 9 | 9 | 9 | 9 |

TAB: (12)2121210 XX | 8 | 10 | 12 | 12 | 12 | 12 | 12 |
 X X X X X | X | X | X | X | X | X | X |
 (9)9 9 9 7 XX | 5 | 7 | 9 | 9 | 9 | 9 | 9 |

TAB: (12)2121210 | 8 | 10 | 12 | 12 | 12 | 12 | 10 |
 X X X X X | X | X | X | X | X | X | X |
 (9)9 9 9 7 7 | 5 | 7 | 9 | 9 | 9 | 9 | 7 |

TAB: (10)010108 XX | 8 | 10 | 12 | 12 | 12 | 12 | 12 |
 X X X X X | X | X | X | X | X | X | X |
 (7)7 7 7 5 XX | 5 | 7 | 9 | 9 | 9 | 9 | 9 |

TAB: (12)2121210 | 8 | 10 | 12 | 12 | 12 | 12 | 12 |
 X X X X X | X | X | X | X | X | X | X |
 (9)9 9 9 7 7 | 5 | 7 | 9 | 9 | 9 | 9 | 9 |

36 37 38

TAB (12)2121210 XX 8 10 12 12 12 12 12
 X X X X X X X X X X X X X X X X X X
 (9)9 9 9 7 XX 5 7 9 9 9 9 9 9

39 40 41

TAB (12)2121210 8 10 12 12 12 12 10
 X X X X X X X X X X X X X X X X
 (9)9 9 9 7 7 5 7 9 9 9 9 9 7

42 43 44

TAB (10)010108 XX 7 4 5 7 6 8 5 6
 X X X X X X X X X X X X X X X X
 (7)7 7 7 5 XX

45 46 47

TAB (6) 8 5 6 5 7 5 7 5 7 5 7 5 7

48 49 50

TAB (7) 5 5 7 7 4 5 7 6 8 5 6

51 52 53

TAB (6) 8 5 6 5 7 5 7 5 7 5 5

54 55 56

TAB (5) 7 7 14 12 13 14 13 15 12 13

TAB: (13)1512 1312 | 15 13 14 13 | 15 12 13 15

TAB: (15) 12 13 15 | 14 12 13 14 | 13 15 12 13

TAB: (13) 15 12 13 12 | 15 13 14 13 | 15 12 13

TAB: (13) 12 | *sl.* 13 15 | (15) (15) \

TAB: *sl.* 15 17 | (17) | *full* 12 (12) 9 12 10 *p* 12 10 11

TAB: 10 11 9 | 11 7 9 | 6 7 6 9 7 9 7 9 | 7 9 7 9

Verse

TAB: (2) | (2) 2 4 2 | (2)

TAB: (2) 2 3 5 | (5) | (5) 5 4 5

TAB: (5) | (5) 5 7 9 | (9)

TAB: 9 10 12 | (12) | 17 16 17

TAB: (17) | 17 19 21 | (21)

TAB: | | 2 4 2

TAB: (2) | (2) | (2)

Outro

Revival

1970

Allman Brothers Band

Elektrische gitaar 2

Standard tuning

♩ = 190

Intro

1 2 3 4 5 6 7

8 9 10 11 12 13

14 15 16 17 18 19

20 21 22 23 24

25 26 27 28 29

30 31 32 33 34

35 36 *sl.* 37 38 39

TAB 3 3 2 2 3 (3) 5 5 2 0 2 3 3 2 2 3 (3) 2 2 2 3 2

40 41 42 43 44

TAB 0 2 3 0 0 2 (2) 3 3 0 7 5 6 7 5 6 8 5

45 46 47 48 49

TAB (5) 6 8 10 6 5 8 6 8 5 6 8 5 (5) 6 8 5 7 5 6 7

50 51 52 53 54

TAB 5 6 8 5 (5) 6 8 10 6 5 8 6 5 5 6 5 (5) 6 7

55 56 57 58 59

TAB 7 5 6 7 5 6 8 5 (5) 6 8 10 6 5 8 6 8 5 6 8 5

60 61 62 63 64

TAB (5) 6 8 5 7 5 6 7 5 6 8 5 (5) 6 8 10 6 5 8 6 8

65 66 67 68 69 70 71

TAB 5 6 5 (5) 6 7 (7) 11 13 (13) full 12 (12) 10 11 10 11 9 11 P

T	9		7	9	7	9	7	9	7	9	7	5	2	3	3	2	2	2	3	3
A		11	9		7	9	7	9	7	9	7	9	2	2	2	2	2	2	2	2
B																				

T	5	5	2	2	3	3	2	2	2	3	3	5	5	2
A	4	4	2	2	2	2	2	2	2	2	2	4	4	2
B	6	6	2	2	4	4	4	4	4	4	4	6	6	2

Verse

T	2	3	3	2	2	3	3	5	5	2	2	3	3
A	2	4	4	2	2	4	4	4	4	2	2	4	4
B								6	6	2	2	2	2

T	2	2	3	3	5	5	2	2	3	3	2	2	2
A	2	2	4	4	4	4	2	2	4	4	2	2	2
B					6	6	2	2	2	2	2	2	2

T	2	3	3	5	5	2	2	3	3	2	2	3	3
A	2	4	4	4	4	2	2	4	4	2	2	4	4
B				6	6	2	2	2	2	2	2	2	2

T	5	5	2	2	3	3	2	2	3	3	5	5	2
A	4	4	2	2	2	2	2	2	2	2	4	4	2
B	6	6	2	2	4	4	4	4	4	4	6	6	2

T	2	3	3	2	2	3	3	5	5	2	2	3	3
A	2	4	4	2	2	4	4	4	4	2	2	4	4
B								6	6	2	2	2	2

108 109 110 111 112

TAB

0 2 0

113 114 115 116 117

TAB

0 2 0

118 119 120 121 122

TAB

0 2 0

123 124 125 126 127

TAB

0 2 0

128 129 130 131 132

TAB

0 2 0

133 134 135 136 137

TAB

0 2 0

138 139 140 141 142

TAB

0 2 0

T	2	3	3	2	(2)	(2)	2	2	3	3	5	5	5
A	2	2	2	2	(2)	(2)	2	2	2	2	4	4	4
B	2	4	4	0	(0)	(0)	2	2	4	4	6	6	7

T	5	5	7	7	7	9	9	9	9	9	10	10	12	12	17
A	5	5	7	7	7	9	9	10	10	10	10	10	12	12	17
B	7	7	7	7	7	9	9	11	9	10	11	11	13	13	18
													14	14	19

T															
A															
B						11	11	11	9	11	9	11	9	11	9
														9	7
														7	7

T					
A					
B					

T					
A					
B					

Outro

T						2	3	3
A						2	2	2
B						2	4	4

T	5	5	5	5	7	7	9	9	9	9	9	10	10	12	12	17
A	4	4	6	5	7	7	9	9	10	10	10	10	10	12	12	17
B	6	6	7	7	7	7	9	9	9	9	11	11	11	13	13	18
														14	14	19

Revival

1970

Allman Brothers Band

Elektrische gitaar 3

Standard tuning

♩ = 190

Intro

1 **3** 4 **4** 8 **11**

19 20 21 22

23 24 25 26

27 28 29 30

31 32 33 34

35 36 37 38

T	(13)	12	13	12	10	12	13	15	12	(12)	8	10
A	(12)	11	12	11	9	11	12	14	11	(11)	7	9
B	(10)	9	10	9	7	9	10	12	9	(9)	5	7

Verse

Outro

Seven Turns

1990

Allman Brothers band

Akoestische gitaar

Standard tuning

$\text{♩} = 104$

G Csus2 D G Csus2 D

let ring ----- 1

T		3			3		2	2	2	2	2	2	2	2	2	2				
A		0			0		2	2	2	2	2	2	2	2	2	2			3	
B	3	2	0	2	3	2	0	(2)	(0)										3	2

let ring ----- 1

T		2	2	2	2	2	2	2	2	2	2	2	2	2	2	2	2	2	2	2
A	(2)	2	2	2	2	2	2	2	2	2	2	2	2	2	2	2	2	2	2	2
B	(0)																			

3 2 0 2 3 2 0 0 2 0

let ring ----- 1

T		3			2	3	2	2	2	2	2	2	2	2	2	2	2	2	2	2
A		0			2	0	2	2	2	2	2	2	2	2	2	2	2	2	2	2
B	3	2	0	2	3	2	0	(2)	(0)										3	3

Csus2 G

let ring ----- 1

T	(3)	2	2	2	2	2	2	2	2	2	2	2	2	2	2	2	2	2	2	2
A	(0)	0	0	0	0	0	0	0	0	0	0	0	0	0	0	0	0	0	0	0
B	(3)	2	2	2	2	2	2	2	2	2	2	2	2	2	2	2	2	2	2	2

2 0 3 0 3 2 0 3 3 2 3 3 2 3 3 3 3 3 3 3 3

G Em C G/B

let ring ----- 1

T			3	3	3	2	0	3	0	0	0	1	0	0						
A			0	0	0	0	0	0	0	0	0	0	0	0						
B	3	2	0	3	3	2	0	3	2	0	2	3	2	0	0					

3 2 0 2 0 0 2 0 3 2 0 0 3 2 0 0

D

16 17 18

let ring -----1

TAB

2	2	3	2	0	3	3	3	3	3	3	3	3	3	3	3	3	3	3	3
0	2	2	2	2	0	2	3	3	0	0	0	0	0	0	0	0	0	0	0
3	3	3	3	3	3	3	3	3	3	3	3	3	3	3	3	3	3	3	3

19 20 21

let ring -----1

let ring -----1

TAB

0	3	0	0	0	3	3	3	3	3	3	3	3	3	3	3	3	3	3	3
2	0	0	0	0	3	2	0	3	3	2	0	3	3	3	2	0	3	3	0
3	3	3	3	3	3	3	3	3	3	3	3	3	3	3	3	3	3	3	3

22 23 24

let ring -----1

let ring -----1

TAB

3	0	0	0	0	1	0	0	0	0	2	2	2	3	2	0	3	2	0	0
3	2	0	0	2	2	2	2	2	2	0	2	2	2	2	2	2	2	2	0
3	3	3	3	3	3	3	3	3	3	3	3	3	3	3	3	3	3	3	3

25 26 27

let ring -----1

let ring -----1

TAB

3	3	3	3	0	0	0	2	2	2	2	2	2	2	2	2	2	2	2	2
0	0	0	0	0	1	1	1	1	1	1	1	1	1	1	1	1	1	1	1
2	3	3	3	3	3	3	3	3	3	3	3	3	3	3	3	3	3	3	3

28 29 30

TAB

2	2	2	2	2	2	2	2	2	2	0	0	3	3	0	0	0	0	0	0
3	3	3	3	3	3	3	3	3	3	0	1	1	1	1	1	1	1	1	1
0	0	0	0	0	0	0	0	0	0	3	2	0	0	0	0	0	0	0	0
3	3	3	3	3	3	3	3	3	3	3	3	3	3	3	3	3	3	3	3

31 32 33

let ring -----1

let ring -----1

TAB

0	0	0	0	0	0	0	2	2	2	2	2	2	2	2	2	2	2	2	2
2	2	2	2	2	2	2	0	0	0	0	0	0	0	0	0	0	0	0	0
0	2	2	2	2	2	2	3	3	3	3	3	3	3	3	3	3	3	3	3

34 35 36

TAB

37 38 39

TAB

40 41 42

let ring -----1

43 44 45

let ring -----1

46 47 48

TAB

49 50 51

TAB

52 53 54

let ring ----- 1

TAB $\begin{matrix} (3) & 3 & 3 & 3 & 3 & 3 & 3 & 3 \\ (0) & 0 & 0 & 0 & 0 & 0 & 0 & 0 \\ (2) & 2 & 2 & 2 & 2 & 2 & 2 & 2 \\ (3) & 3 & 3 & 3 & 3 & 3 & 3 & 3 \end{matrix}$ | 2 0 3 0 | 3 2 0 3 | 3 2 3 3 3 3 3 3

55 56 57

let ring ----- 1

TAB 3 2 0 3 3 3 2 0 | 3 2 0 0 2 0 | 3 2 0 3 2 0 0 0

58 59 60

let ring ----- 1

TAB 0 2 2 2 3 2 0 | 3 3 3 3 3 3 3 3 | 3 3 3 3 3 3 3 3 | 3 3 3 3 3 3 3 3

BAB 0 2 2 2 2 2 0 | 2 3 3 3 3 3 3 3 | 3 3 3 3 3 3 3 3 | 3 3 3 3 3 3 3 3

61 62 63

let ring ----- 1

TAB 2 0 3 0 | 3 2 0 3 | 3 2 3 3 3 3 3 3

BAB 3 2 0 0 3 2 0 3 | 3 2 3 3 3 3 3 3 | 3 2 0 3 3 3 2 0

64 65 66

let ring ----- 1

TAB 3 2 0 0 2 2 | 3 2 0 3 2 0 0 0 | 0 2 2 2 3 2 0 0

BAB 3 2 0 0 2 2 | 3 2 0 3 2 0 0 0 | 0 2 2 2 3 2 0 0

67 68 69

TAB 3 3 3 3 0 0 0 2 | (2) 2 2 2 2 2 2 2 | 3 3 3 3 0 0 0 2

BAB 3 3 3 3 1 1 1 2 | (3) 3 3 3 3 3 3 3 | 3 3 3 3 1 1 1 2

3 3 3 3 2 2 2 2 | (0) 0 0 0 0 0 0 0 | 2 2 2 2 3 3 3 3

Seven Turns

1990

Allman Brothers band

Elektrische gitaar 1

Standard tuning

♩ = 104

25 26 27 28 *let ring* ----- 1

TAB

29 30 31 32 33

TAB

34 35 36 37 38

TAB

39 40 41 42 43

TAB

44 45 46 47 48 49 50

TAB

51 52 53 54 55

TAB

78  79 80

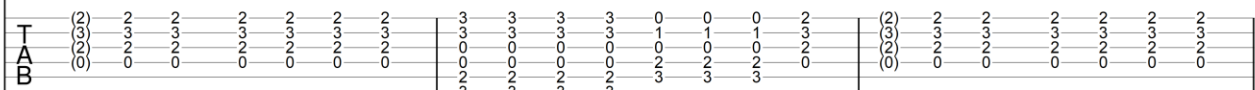
TAB 

81  82 83

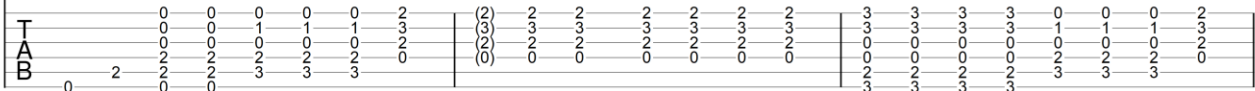
TAB 

84  85 86

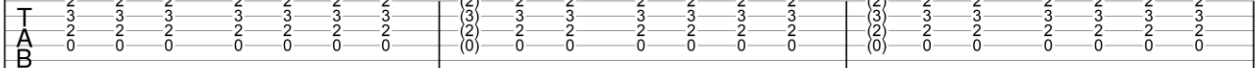
TAB 

87  88 89

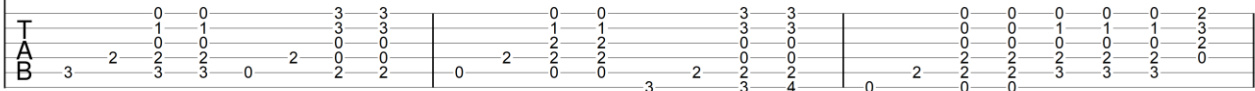
TAB 

90 

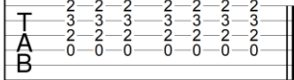
TAB 

Seven Turns

1990

Allman Brothers band

Elektrische gitaar 2

Standard tuning

♩ = 104

Measure 83: 10 — 10 — 8 — 10 — 7

Measure 84: 7 — 9 — 7 — 8 — 10

Measure 85: 10 — 10 — 8 — 10 — 7

Measure 86: (7) — 8 — 10 — 10

Measure 87: 10 — 10 — 8 — 10 — 7

Measure 88: (7) — 9 — 7 — 8 — 10

Measure 89: 10 — 10 — 8 — 10 — 10

Measure 90: (10) — 7 — 8 — 10

Soulshine

1994

Allman Brothers Band

Slag gitaar

Standard tuning

♩ = 64

Intro

1 3 3 3 full full full

3 5 3 3 (5) 3 5 5 3 3 5 4 5 3 (3)/(10) 10-12 11

13 13 11-13 13 13-13 10-12 11-11-11 12 13 13-11 14-11-11

1st Verse

(11) (20)\(3) 3 3 1 H P 3 3 5 3 5 3 1

4 3 3 1 4 3 (1) 3 5 3 5 (1) (3) 3 3 3 5 5 6 6 3 3 4 4

Chorus

TAB: (3) 3 3 3 3 10 10 10 (10) 10 8 8 8 10 8

TAB: 3 3 3 3 10 10 10 10 10 12 10 10 10 10

2nd Verse

TAB: 5 5 6 6 3 3 3 7 8 7 3 1

TAB: (4) 3 5 3 3 1 4 4 3 3 (3) 3 1

TAB: 4 3 3 5 3 5 3 (3) 3 6 6 5 5 5 5 6 6 5 5 6 6

Chorus

Bridge

1st Solo

Chorus

TAB: 10 10 10 (10) (10) 10 10 | 5 5 6 6 | 3 3 3 3 3 3 3

A: 10 10 10 10 10 10 | 5 5 6 6 | 3 3 3 3 3 3 3

B: 8 8 12 12 12 10 10 | 3 3 4 4 | 1 1 1 1 1 1 1

TAB: 3 3 3 3 3 3 | 10 10 10 10 10 10 | 8 8 8 8 8 8

A: 3 3 3 3 3 3 | 10 10 10 10 10 10 | 8 8 8 8 8 8

B: 1 1 1 5 5 | 8 8 8 8 8 8 | 6 6 6 6 6 6

TAB: 3 3 3 3 3 3 | 3 3 3 3 3 3 | 3 3 3 3 3 3

A: 3 3 3 3 3 3 | 3 3 3 3 3 3 | 3 3 3 3 3 3

B: 1 1 1 5 5 | 1 1 1 3 3 3 | 1 1 1 1 1 1

TAB: 5 5 5 6 6 6 6 | 3 3 3 3 | | | |

A: 5 5 5 6 6 6 6 | 3 3 3 3 | | | |

B: 3 3 3 4 4 4 4 | 1 1 1 1 | | | |

TAB: | | | | | | | | |

A: | | | | | | | | |

B: | | | | | | | | |

TAB: | | | |

A: | | | |

B: | | | |

Soulshine

1994

Allman Brothers Band

Elektrische gitaar 1

Standard tuning

♩ = 64

Intro

1st Verse

Chorus

2nd Verse

Chorus

Bridge

1st Solo

55 56 57 58

full

full

full

full

TAB

59 60

sl.

sl.

1 1/2

1/4

1/4

1/4

TAB

61

sl.

sl.

TAB

62 63

full

full

full

full

full

full

H P

H

TAB

64

full

TAB

Chorus

TAB: Measure 65: 20-18-20 (full), 20, 15-13 (1/2), 13-13-11 (full), 12. Measure 66: 11. Measure 67: 11.

TAB: All measures are empty.

2nd Solo

TAB: All measures are empty.

TAB: All measures are empty.

TAB: Measure 95: Empty. Measure 96: Empty. Measure 97: 17 (full), 17 (17), 17 (full), 18 (full), 17 (full), 18 (full).

TAB: Measure 98: 17 (full), 17 (full), 17 (full), 15, 17, 15, (15)-(0), sl. Measure 99: 18, 17 (3/4), 15, 18, 17, 15, 15.

100

full

17 15 18 17 15 15

101

sl.

18 (0) 17 15 17

full

102

15 $\frac{1}{2}$ 13 11

10 10 (12) 11 13 13

103

full

13 11 12 11 13 (11) 13 13 11 13

full

103

full

13 11 12 11 13 (11) 13 13 11 13

104

full

12 11 11 11 11 18

full

105

(18) 18 18

full

18 18 18 18

2

full

15 13 13 13 15 12 15 15 15 17

full

108

full

15 17 15 17 17 15

109

full

17 15 15 17 15 17 15 15 17 18

full

110 $\text{♩} = 43$

full

17 15 16 17 18 15 15 (0) 15 17

15 17 15 15 15 17 18 18 16 15 18 15 15 18 15 18

H P

112 $\text{♩} = 64$

113 $\text{♩} = 84$

T 15

A 15

B 15

Soulshine

1994

Allman Brothers Band

Elektrische gitaar 2

Standard tuning

♩ = 64

Intro

1st Verse

Chorus

2nd Verse

Chorus

Bridge

1st Solo

46 47 48 49 50

TAB: 10 12 11 | 13 13 13 (13)

51 52

TAB: 13 13 11 13 13 | (13) 13 14 11 X X X 6 8 6

53 54

TAB: 8 6 8 6 8 6 9 6 9 6 6 6 9 6 9 6 9 8 | 6 8 6 8 6 (6)

55 56

TAB: 8 6 6 6 9 6 6 6 6 8 | 8 6 8 6 8 6 8 8 6 6

57 58 59 60 61 62

TAB: 17 18 17 15 17 (17) (17)

Chorus

63 64 65 66 67 68 69 70 71

TAB: (Empty staff)

2nd Solo

87 88

TAB: 6 9 6 9 6 9 8 6 8 6 6 8 6 8 | 6 8 9 8 6 6 5 X 5 5 3 3 5

89 90

TAB: (5) 5 5 6 5 6 5

90 91

TAB: (5) 3 6 5 6 5 3 6 6 5 6 5 3 6 5 | 6 3 6 6 3 6 6 3 6 6 3 5 6 6 5

92 93

TAB: (6) (5) 6 5 3 6 5 3 5 3 5 6 5

93 94

TAB: 6 5 6 5 6 5 6 5 6 5 (6) 6 5 6

94 95

TAB: 6 5 3 5 3 7 6 6 8 6 6 | 8 8 6 8 8 6 8 9 6 6

112 $\text{♩} = 64$

113 $\text{♩} = 84$

T
A
B

13 11 12 10 11 10 13 10 13 10 11 12 11 12 8 6 8 6 4 $\frac{1}{2}$

Stand Back

1972

Allman Brothers Band

Elektrische gitaar 1

- ③ = G#
- ④ = E
- ⑤ = B

♩ = 151

A Intro

C

1 2 3 4

T
A
B

B 1st - 3rd Verses

1. 2.

5 6 7 8 9 10 11

T
A
B

12 13 14 15 16 17

T
A
B

A D/A A D/A A D/A A

18 19 20 21

T
A
B

E^b E **E^b E** **C**

TAB: 11-12-12-12, 11-12-12-12, /2

B7#9 **E^b E**

TAB: (2), /7 /7 /7 /7, (7), 11-12-12-12, (7)

Da Coda **C** Bridge **E** **D**

TAB: 11-12-12-12, 12-12, 12-12

C **G5** **F#5** **C** **D** Guitar Solo

TAB: 12-12, 12-12, 12-12, 12-12, X / 12-12-12-12-10-12, 12-10, 11-12, (12)

TAB: /12, 12-11-10, (12)-12, (10), 12, 11-12-11, 11-12-13, 11-12, 12-15, 12-10, 12-(12), 10, (12)

TAB: 10-11-12, 12-10-12, (12), /12, 12-12, 12-16, /12, /12, 12-10-16, /16, 12-12-10-10, /12, /12

[E] D.S. al Coda

[E] Outro
C

Stand Back

1972

Allman Brothers Band

Elektrische gitaar 2

♩ = 151

A Intro

C

1. 2. 3. 4. 5. *sl.* **E_b E**

6. 7. 8. 9. *sl.* **E_b E**

1. 2.

B 1st - 3rd Verses

§

E_b E

10. 11. 12. 13. *sl.* **E_b E**

14. 15. 16. 17. *sl.* **E_b E**

A **D/A** **A** **D/A** **A** **D/A**

T	2	3	3	(3)	2	3	2	2	3	3
A	2	2	2	(2)	2	2	2	2	2	2
B	0	0	0	(0)	0	0	0	0	0	0

A **D/A** **A** **E_b E** **E_b E**

T	(3)	2	3	2	5	6	2	0	2	0	2	5	6	2	0	2
A	(4)	2	2	2	4	5	2	0	2	0	2	4	5	2	0	2
B	(0)	0	0	0	4	5	2	0	2	3	4	4	5	2	0	2

C **B7#9**

T	0	2	3	4	2	3	4	2	3	4	3	3	3
A	0	3	4	0	4	2	3	4	2	3	4	2	2
B	0	3	4	0	4	2	3	4	2	3	4	2	2

Da Coda

E_b E **E_b E** **E_b E**

T	(3)	5	6	2	0	2	0	2	5	6	2	0	2
A	(2)	4	5	2	0	2	0	2	4	5	2	0	2
B	(2)	4	5	2	0	2	3	4	4	5	2	0	2

C Bridge

E **D**

T	0	9	9	9	9	7	7	7	7	7	7
A	0	9	9	9	9	7	7	7	7	7	7
B	0	7	7	7	7	7	7	7	7	7	7

D Guitar Solo

C **G5** **F#5** **C**

37 38 39 40

sl. sl. sl. sl.

T	7	7		
A	7	7	5	6
B	5	5	4	5

41 42 43 44

sl. sl. sl. sl.

T				
A	0	2	5	6
B	3	4	4	5

45 46 47 48

sl. sl. sl. sl.

T				
A	0	2	5	6
B	3	4	4	5

49 50 51 52

sl. sl. sl. sl.

T				
A	0	2	5	6
B	3	4	4	5

E^b **E**

53 54 55 56

sl. sl. sl. sl.

T				
A	0	2	5	6
B	3	4	4	5

E Outro

D.S. al Coda

57 58 59

sl.

T			
A		5	6
B		4	5

60

sl.

T			
A		5	6
B		4	5

61 *sl.* 62 *sl.* 63 *sl.* 4x

T
A
B

0 2 | 5 6 / 4 5 | 2 0 2 | 0

3 4 | 4 5 | 3 4 0

Statesboro Blues

1971

Allman Brothers Band

Elektrische gitaar 1

Open E
③ = G#
④ = E
⑤ = B

♩ = 180

TAB: 10 8 10 8 | 10 10 10 8 | 8 10 (10) (10) 10 8 10 8

TAB: 8 10 10 8 10 15 14 10 8 10 | 10 (10) | 10 8 10 8 10 9 9 13 10

TAB: 8 10 (10) (10) 10 8 10 8 | 10 10 9 9 10 10 9 9 | 10 8 10 8 10 8 10 3

TAB: 10 9 10 10 10 10 8 10 | 8 10 10 17 14 10 8 10 8 | 13 14 full

TAB: 10 9 10 9 10 10 8 | 10 10 8 10 10 (10) 10 10 | 10 10 8 9 10 10

TAB notation for measures 16-18. Treble (T) and Bass (B) staves. Measure 16: (10) (10) 10. Measure 17: 8 10 9 10 7. Measure 18: 10 10 10 9 10 8 9. Includes slurs and accents.

TAB notation for measures 19-21. Treble (T) and Bass (B) staves. Measure 19: 8 10 10 17 14 10 8 10 8. Measure 20: 10 10 (10) 8 8 8 10. Measure 21: 10 10 10 10 10 10. Includes slurs and accents.

TAB notation for measures 22-25. Treble (T) and Bass (B) staves. Measure 22: 10 10 8. Measure 23: 8 10 10 8. Measure 24: 10 10 8 10 8. Measure 25: 10 10 8 10 10 10. Includes slurs and accents.

TAB notation for measures 26-28. Treble (T) and Bass (B) staves. Measure 26: (10) 8 10 10 10 14. Measure 27: 10 10 10 10. Measure 28: 10 10 10 10. Includes slurs and accents.

TAB notation for measures 29-31. Treble (T) and Bass (B) staves. Measure 29: 10 8 10 10 8 10 8. Measure 30: 10 10 8. Measure 31: 10 10 8. Includes slurs and accents.

TAB notation for measures 32-34. Treble (T) and Bass (B) staves. Measure 32: 10 10 10 10 10 9. Measure 33: 10 8 8 10 8 10 8. Measure 34: 10 9 10 8 10 8 10 10. Includes slurs and accents.

TAB: 8 | 8 | 7 7 8 8 9 10 | 10 (10) 14 | 10 8 10 8 10 8 | 10 10 10 10 | (10) | 10 8 10

TAB: 10 | (10) | 10 10 10 10 | 10 10 8 9 10 10 | 10 10 8 9 10 10 | 8 2

TAB: 10 (10) 7 | 10 10 10 10 10 10 10 10 | 10 8 10 8 10 (10) | 13 13 13 10 | 10 8 10 (10) 10 10 8

TAB: 10 9 10 (10) 10 | 10 10 8 10 | 10 (10) (10) 10 | 10 10 (10) 9 9 | 9 9 8 10 10 10

TAB: (10) 9 (9) 10 8 10 10 | 10 (10) 10 10 8 | 10 8 10 10 (10) 10 10 10

TAB: 10 9 10 9 10 (10) 10 | 14 10 (10) 10 10 9 10 14 | 10 10 10 10 10 8 10 10

TAB: Measure 57: 10-21-22-22-22-22. Measure 58: 22-(22)-20-22. Measure 59: 21-22-0-X-X. Measure 60: 22-20-22-19-22-(22)-20-22-20-22.

TAB: Measure 61: 22-22-22-20-22-20. Measure 62: 22-22-21-21-22-22. Measure 63: 20-22-22-20-22-22.

TAB: Measure 64: 20-22-22-22-22-20-22-19. Measure 65: 22-20-22-22-22-22. Measure 66: 20-22-22-20-22-20-22-20-22-20-22.

TAB: Measure 67: 20-22-20-22-20-22-20-22-22. Measure 68: 22-22-22-20-22. Measure 69: 22-24-22-20-22-22.

TAB: Measures 70-76: Empty.

TAB: Measures 77-83: Empty.

84 85 86 87 88 89 90

T
A
B

91 92 93 94 95 96 97

T
A
B

98 99 100 101 102 103 104

T
A
B

105

T
A
B

Statesboro Blues

1971

Allman Brothers Band

Elektrische gitaar 2

Standard tuning

♩ = 180

36 37 38 39 40 41 42

43 44 45 46 47 48 49

50 51 52 53 54 55 56

57 58 59 60 61 62 63

64 65 66 67 68 69

70 71 72

73 74 75 76 77 78

Statesboro Blues

1971

Allman Brothers Band

Elektrische gitaar 3

Standard tuning

♩ = 180

81

D5

G5

12 12 14 14 12 12 14 14 | 12 12 14 14 12 12 14 14

10 10 10 10 10 10 10 10

D5

D5

G5

12 12 14 14 12 12 14 14 | 12 12 14 14 12 12 14 14 | 12 12 14 14 12 12 14 14

10 10 10 10 10 10 10 10

G5

D5

D5

12 12 14 14 12 12 14 14 | 12 12 14 14 12 12 14 14 | 12 12 14 14 12 12 14 14

10 10 10 10 10 10 10 10

A5

G5

14 14 16 16 14 14 16 16 | 12 12 14 14 12 12 14 14 | 12 10 9 8

12 12 12 12 12 12 12 12

D5

G5

7 10 7 7 (7) | 12 12 14 14 12 12 14 14 | 12 12 14 14 12 12 14 14

10 10 10 10 10 10 10 10

D5 **D5** **G5**

T
A
B

12 12 14 14 12 12 14 14 | 12 12 14 14 12 12 14 14 | 12 12 14 14 12 12 14 14

10 10 10 10 10 10 10 10 | 10 10 10 10 10 10 10 10 | 10 10 10 10 10 10 10 10

G5 **D5** **D5**

T
A
B

12 12 14 14 12 12 14 14 | 12 12 14 14 12 12 14 14 | 12 12 14 14 12 12 14 14

10 10 10 10 10 10 10 10 | 10 10 10 10 10 10 10 10 | 10 10 10 10 10 10 10 10

A5 **G5** **G5**

T
A
B

14 14 16 16 14 14 16 16 | 12 12 14 14 12 12 14 14 | 12 10 9 6

12 12 12 12 12 12 12 12 | 10 10 10 10 10 10 10 10 | 10 10 10 10 10 10 10 10

105

T
A
B

7 10 7 7 (7)

Statesboro Blues

1971

Allman Brothers Band

Slag gitaar

Standard tuning

♩ = 180

Measure 10: 12-10, 12-10, 14-10, 14-10, 12-10, 12-10, 14-10, 14-10
Measure 11: 12-10, 12-10, 14-10, 14-10, 12-10, 12-10, 14-10, 14-10

Measure 12: 12-10, 12-10, 14-10, 14-10, 12-10, 12-10, 14-10, 14-10
Measure 13: 12-10, 12-10, 14-10, 14-10, 12-10, 12-10, 14-10, 14-10
Measure 14: 12-10, 12-10, 14-10, 14-10, 12-10, 12-10, 14-10, 14-10

Measure 15: 12-10, 12-10, 14-10, 14-10, 12-10, 12-10, 14-10, 14-10
Measure 16: 12-10, 12-10, 14-10, 14-10, 12-10, 12-10, 14-10, 14-10
Measure 17: 12-10, 12-10, 14-10, 14-10, 12-10, 12-10, 14-10, 14-10

Measure 18: 14-12, 14-12, 16-12, 16-12, 14-12, 14-12, 16-12, 16-12
Measure 19: 12-10, 12-10, 14-10, 14-10, 12-10, 12-10, 14-10, 14-10
Measure 20: 12-10, 12-10, 14-10, 14-10, 12-10, 12-10, 14-10, 14-10

Measure 21: 12-10, 10-11, 12-10, 12-10, 10-11, 12-10
Measure 22: 12-10, 12-10, 14-10, 14-10, 12-10, 12-10, 14-10, 14-10
Measure 23: 12-10, 12-10, 14-10, 14-10, 12-10, 12-10, 14-10, 14-10

D5 **D5** **G5**

24 25 26

T
A
B

12 12 14 14 12 12 14 14 | 12 12 14 14 12 12 14 14 | 12 12 14 14 12 12 14 14

10 10 10 10 10 10 10 10 | 10 10 10 10 10 10 10 10 | 10 10 10 10 10 10 10 10

G5 **D5** **D5**

27 28 29

T
A
B

12 12 14 14 12 12 14 14 | 12 12 14 14 12 12 14 14 | 12 12 14 14 12 12 14 14

10 10 10 10 10 10 10 10 | 10 10 10 10 10 10 10 10 | 10 10 10 10 10 10 10 10

A5 **G5** **D5**

30 31 32

T
A
B

14 14 16 16 14 14 16 16 | 12 12 14 14 12 12 14 14 | 12 12 14 14 12 12 14 14

12 12 12 12 12 12 12 12 | 10 10 10 10 10 10 10 10 | 10 10 10 10 10 10 10 10

D5 **D5** **G5**

33 34 35

T
A
B

12 10 11 12 12 10 12 | 12 12 14 14 12 12 14 14 | 12 12 14 14 12 12 14 14

10 10 10 10 10 10 10 10 | 10 10 10 10 10 10 10 10 | 10 10 10 10 10 10 10 10

D5 **D5** **G5**

36 37 38

T
A
B

12 12 14 14 12 12 14 14 | 12 12 14 14 12 12 14 14 | 12 12 14 14 12 12 14 14

10 10 10 10 10 10 10 10 | 10 10 10 10 10 10 10 10 | 10 10 10 10 10 10 10 10

G5 **D5** **D5**

39 40 41

T
A
B

12 12 14 14 12 12 14 14 | 12 12 14 14 12 12 14 14 | 12 12 14 14 12 12 14 14

10 10 10 10 10 10 10 10 | 10 10 10 10 10 10 10 10 | 10 10 10 10 10 10 10 10

A5 **G5** **D5**

T
A
B

14 14 16 16 14 14 16 16 | 12 12 14 14 12 12 14 14 | 12 12 14 14 12 12 14 14

12 12 12 12 12 12 12 12 | 10 10 10 10 10 10 10 10 | 10 10 10 10 10 10 10 10

D5 **G5**

T
A
B

12 10 11 12 12 10 12 | 12 12 14 14 12 12 14 14 | 12 12 14 14 12 12 14 14

10 10 10 10 10 10 10 10 | 10 10 10 10 10 10 10 10 | 10 10 10 10 10 10 10 10

D5 **D5** **G5**

T
A
B

12 12 14 14 12 12 14 14 | 12 12 14 14 12 12 14 14 | 12 12 14 14 12 12 14 14

10 10 10 10 10 10 10 10 | 10 10 10 10 10 10 10 10 | 10 10 10 10 10 10 10 10

G5 **D5** **D5**

T
A
B

12 12 14 14 12 12 14 14 | 12 12 14 14 12 12 14 14 | 12 12 14 14 12 12 14 14

10 10 10 10 10 10 10 10 | 10 10 10 10 10 10 10 10 | 10 10 10 10 10 10 10 10

A5 **G5** **D5**

T
A
B

14 14 16 16 14 14 16 16 | 12 12 14 14 12 12 14 14 | 12 12 14 14 12 12 14 14

12 12 12 12 12 12 12 12 | 10 10 10 10 10 10 10 10 | 10 10 10 10 10 10 10 10

D5 **G5**

T
A
B

12 10 11 12 12 10 12 | 12 12 14 14 12 12 14 14 | 12 12 14 14 12 12 14 14

10 10 10 10 10 10 10 10 | 10 10 10 10 10 10 10 10 | 10 10 10 10 10 10 10 10

D5 **D5** **G5**

T
A
B

12 12 14 14 12 12 14 14 | 12 12 14 14 12 12 14 14 | 12 12 14 14 12 12 14 14

G5 **D5** **D5**

T
A
B

12 12 14 14 12 12 14 14 | 12 12 14 14 12 12 14 14 | 12 12 14 14 12 12 14 14

A5 **G5** **D5**

T
A
B

14 14 16 16 14 14 16 16 | 12 12 14 14 12 12 14 14 | 12 12 14 14 12 12 14 14

69 **70** **71** **72** **73**

T
A
B

12 10 11 12 12 10 12 10 | | | | |

D5 **G5** **D5**

T
A
B

12 12 14 14 12 12 14 14 | 12 12 14 14 12 12 14 14 | 12 12 14 14 12 12 14 14

D5 **A5** **G5**

T
A
B

12 12 14 14 12 12 14 14 | 14 14 16 16 14 14 16 16 | 12 12 14 14 12 12 14 14

D5

TAB: 12-10, 12-10, 14-10, 14-10, 12-10, 12-10, 14-10, 14-10 | 12-10, 10-11, 12-10, 9-9 | | |

TAB: | | | | | | |

TAB: | | | | | | |

TAB: | | | | | | |

Trouble No More

1969

Allman Brothers Band

Elektrische gitaar

Standard tuning

Moderately Fast ♩ = 144

(♩ = ♩²)

Intro

1st Verse

1st Chorus

2nd Verse

23 24 25 26

TAB: 0 2 2 2 | 0 2 2 0 | 0 0 0 2 | 0 2 2 3 2 5 2

27 28 29 30

TAB: 0 2 2 2 | 0 2 2 3 5 2 | 0 2 2 0 2 3 2 | 0 2 2 3 2 5 7

31 32 33 34 35

TAB: 5 7 0 5 7 0 | 3 5 3 5 (5) \ | 5 7 0 5 7 0 | 3 5 3 0 3 | 0 2 2 X 2 2

36 37 38 39

TAB: 0 2 2 2 | 0 2 2 3 5 2 | 0 2 2 2 | 0 2 2 3 5 0

40 41 42 43

TAB: 0 0 0 2 | 0 2 2 3 5 2 | 0 2 2 2 2 | 0 2 2 3 5 2

44 45 46 47 48 49

TAB: 0 2 2 2 | 0 2 2 3 5 7 | 5 7 5 5 7 (7) | 3 5 3 5 (5)

1st Guitar Solo

4th Verse

Bass clef notation: Measure 74: 0 2 2 2 2. Measure 75: 0 2 2 3 5. Measure 76: 0 2 2 2 2. Measure 77: 0 2 2 3 5-7.

4th Chorus

2nd Guitar Solo

Bass clef notation: Measure 78: 5 7 0 5 7-0. Measure 79: 3 5 3 5 (5)\. Measure 80: 5 7 0 5 7-0. Measure 81: 3 5 3 0 3. Measure 82: 0 2 2 X 2 2 3 5.

Bass clef notation: Measure 83: 0 2 2 2 2. Measure 84: 0 2 2 3 5 2. Measure 85: 0 2 2 2 2. Measure 86: 0 2 2 3 5 2.

Bass clef notation: Measure 87: 0 2 2 2. Measure 88: 0 2 2 3 5 2. Measure 89: 0 2 2 2 2. Measure 90: 0 2 2 3 5 2.

Bass clef notation: Measure 91: 0 2 2 2 2. Measure 92: 0 2 2 3 5-7. Measure 93: 5 7 0 5 7-0. Measure 94: 3 5 3 5. Measure 95: 5 7 0 5 7-0.

Interlude

Bass clef notation: Measure 96: 3 5 3 5. Measure 97: 5. Measure 98: 5. Measure 99: 9 7 9 7 9 7. Measure 100: 9 9 7 9 7 9 9.

5th Verse

TAB: (9) (9) \ | 8 7 6 7 | 8 7 6 7 | 2 2 | 0 2 2 3 5 2

TAB: 0 2 2 2 2 | 0 2 2 3 5 2 | 0 2 2 0 3 | 0 2 2 3 5 0

TAB: 0 0 0 2 | 0 2 2 3 5 2 | 0 2 2 2 2 | 0 2 2 3 5 2

Outro

TAB: 0 2 2 2 2 | 0 2 2 3 5 7 | 5 7 0 5 7 0 | 3 5 3 5 | 5 7 X 5 7 0

TAB: 3 5 3 7 | 5 7 5 7 0 | 3 5 3 5 | 5 7 0 5 7 | 3 5 3 5 5

TAB: 3 5 3 5 7 | 5 7 5 7 9 | 8 10 10 1 1/2 (10)

Trouble No More

1969

Allman Brothers Band

Slide gitaar

Open E
③ = G#
④ = E
⑤ = B

Moderately Fast ♩ = 144

(♩ = $\overset{\frown}{\text{♩}} \overset{\frown}{\text{♩}}$)
Intro

1-3 | 4.

1 2 3 4

1st Verse

5 6 7

8 9 10 11

12 13 14 15

1st Chorus

2nd Verse

2nd Chorus

3rd Verse

TAB: 17 17 15 17 | 17 17 (17) (17) | 16 15 17 17 | 15 17 17 (17)

3rd Chorus

TAB: 15 17 15 16 17 | (17) (17) | 13 15 13 17 15 17 (17) | (17) 17 | 15 17 16 17 17 15

1st Guitar Solo

TAB: 13 15 13 17 (17) | | | | | | | |

TAB: | | | | | 15 17 16 17 17 15 | 13 15 13 16 17 (17) (17)

4th Verse

TAB: 15 17 16 17 17 15 | 13 15 13 16 17 (17) | 17 17 15 17 16 17 (17)

TAB: 17 16 15 15 17 17 | (17) | 12 17 17 (17) X 17 16 | 15 16 15 17 (17) 18

119 120 121 122

sl. sl. sl. sl. sl. sl.

T
A
B

15 17 16 17 17 15

13 15 13 16 17 (17)

15 17 15

13 15 13 15 (15)

123 124 125 126

sl. sl. sl.

T
A
B

15 17 15 17 15

13 15

let ring

Wasted Words

1973

Allman Brothers Band

Elektrische gitaar 1

③ = G#
④ = E
⑤ = B

♩ = 128

A Intro

C

1 2 3 4 5

TAB

B 1st-3rd Verses

C

6 7 8 9 10

TAB

C Pre-Chorus

C

11 12 13 14 15

TAB

16 17 18 19 20

TAB

D Chorus

Da Coda

I.

C

21 22 23 24 25

TAB

26 *sl.* *w* 27 *sl.* *w* 28 *sl.* 29 30 *3* 12.

TAB 4-5 5 5 5-4-5 5 (5) 4-5 5 5 5 /5 5 :|| 7 12 12

E Interlude

31 32 33 **C** 34 35

TAB /5 /5 3 5 3 5 5 5 (5) :|| 3-5 5 7-5 5 5 3-5 5

F Guitar Solo

36 *8va* 37 **C** 38 39

TAB 7-5 5 17 (17) :|| 10 10-8 10 (10) 10-8 10 10 5 5 5-3 5

40 41 42 43

TAB 5-3 5 5 4-5 / 10 10-8 10 (10) 13-14 10 10 10 5 5 8 8 10

44 *8va* 45 46 47

TAB (10) 8 8 (8) 7 5 12 12 12-10 12 (12) 12 16 15 (15) 10 10-8 10 10

D.S. al Coda

48 49 50 51

TAB (10) 7 5 4 5 5 5 5 (5) 5 4-5 5 5 17-15 17-15 17-15

52

53 **C**

54

55

TAB

7 12 12 5 5 (5) 4 5 5 5 4 5 5

56

57

58

59

TAB

10 10 7 7 12 12 5 3 5 5 5 3 5 5

60

61

62

63

TAB

12 12 5 3 5 5 5 3 5 5

64

65

66

67 *8va*

TAB

10 10 10 10 (10) 10 12 14 5 7 7 6 9 17 17 17

G **Outro**

C

8va

68

69

70

71

TAB

17 15 17 17 17 (17) 5 5 5 3 5 5 5 (5) 5

72

73

74

75

TAB

5 5 5 5 3 5 3 5 5 5 (5) (5)

T			5	5	(5)	3	5	5	3	4	5
A											
B											

T		5	3	5	5	3	5	3	5	3	5	3	5	3	5	3	5	3	5	3	5
A																					
B																					

C

T			17	15	17	17	17	(17)	15	17	17	17	(17)	15	17
A															
B															

T	17	17	(17)	15	17	15	(15)	15	17
A									
B									

3x

Wasted Words

1973

Allman Brothers Band

Elektrische gitaar 2

- ③ = G#
- ④ = E
- ⑤ = B

♩ = 128

A Intro

B 1st-3rd Verses

C Pre-Chorus

1 5 6 8 14

8va

12 10 9 7 10

15 16 17

8va

(10) 10 9 5 9 7 9 17

18 19 20

8va

12 10 9 7 10 (10) 10 9 5 9 7 9

D Chorus

Da Coda

21 22 23

8va

17 12 10 12 12 10 12 12

1.

24 25 26 **4**

TAB 10 10 7 7 12 12

2.

E Interlude

30 31 33 **2** **C**

TAB 7 12 12 4 5 5 5

34 35 36

TAB 6 5 5 5 4 5 5 5 6 5 5 5

F Guitar Solo

C

D.S. al Coda

37 38 51 **13** **2**

TAB

G Outro

53 68 86 **15** **18** **4** 3x

TAB

Whipping Post

1969

Allman Brothers Band

Elektrische gitaar 1

Standard tuning

♩ = 100

1 2 3 P H P H P H P H P H P

P H P H P H P H P H P

TAB: 5 3 5 3 5 3 5 3 5 3 5 3

4 P H P H P 5 P H P H P H P H P H P 6 P H P H P

P H P H P P H P H P H P H P H P P H P H P

TAB: 5 3 5 3 5 3 5 3 5 3 5 3 5 3 5 3 5 3

7 P H P H P H P H P H P 8 P H P H P 3x 9

P H P H P H P H P H P P H P H P 0 4 4

TAB: 5 3 5 3 5 3 5 3 5 3 5 3 5 3 0 4 4

10 11 12 13

5 5 4 4 0 2 2 4 4 5 5 4 4 0 2 2 4 4

14 15 16 17

5 5 4 4 0 2 2 4 4 5 5 4 4 0 2 2 4 4

Slide up/hold bend

rall ----- $\text{♩} = 90$

Hold bend-----| Release only Hold bend-----| Don't pick

$\text{♩} = 96$

TAB

17 19 19 19 17 15 17 17 19 19 17 17 \ let ring - - | let ring

7 7 5 6 7

5

78 *sl.* 79 80 81

sl. let ring - - - | let ring - - - |

TAB

5 5 7 5 6 7 7 5 6 7 5 7 5 3

82 83 84 85 $\text{♩} = 92$ *accel* ----- $\text{♩} = 96$

full full full full

TAB

19 17 19 17 19 17 19 (19) (19) \ 14 11

86 $\text{♩} = 96$ 87 $\text{♩} = 96$ 88 $\text{♩} = 96$ 89 $\text{♩} = 96$

3x

TAB

12 14 12 11 12 14 11 12 14 12 11 12 14

90 91 92 93 94

$\frac{1}{2}$ $\frac{1}{2}$ $\frac{1}{2}$

TAB

(14) 4 4 2 (2) 4 4 2 2 4 4 5 5 4 4

0 0 0 0 0

95 96 97 98

$\frac{1}{2}$ $\frac{1}{2}$

TAB

2 2 4 4 5 5 4 4 2 2 4 4 5 5 4 4

0 0 0 0

120 $\text{♩} = 80$ 121 122

TAB 17 20 (17) 2 2 0 12 12 10 10 10 10

123 124 125

Hold bend Prebend Don't pick

TAB 13 13 17 17 17 17 17 15 17 19 17 19 17 17 17 (17)

126 127 128 129

Let ring Let ring

TAB 7 7 5 6 7 5 7 5 6 7 7 5 6 7 5 5 7 5 6

130 131

Let ring

TAB 7 7 5 6 7 5 7

132

TAB 5

133 134 135

let ring

TAB 5 5 5 4 7 5 5

Tremelo pick

let ring -----

T	13	12-15	13	12-15	13	12-15	13	12-15	13	12-15	13	12-15	13	12-15	15	(15)
A	14	14	14	14	14	14	14	14	14	14	14	14	14	14	12	(12)
B																

139

T
A
B

Whipping Post

1969

Allman Brothers Band

Elektrische gitaar 2

Standard tuning

♩ = 100

TAB: Measure 1: |. Measure 2: |. Measure 3: |. Measure 4: |. Measure 5: 7 5 7 7 5 7

TAB: Measure 6: 7 5 7 7 5 7. Measure 7: 7 7 5 7 7 5 7. Measure 8: 7 5 7 5 7 5 7. Measure 9: 7 5 7 5 7 5 7. Measure 10: 7

TAB: Measure 11: |. Measure 12: |. Measure 13: |. Measure 14: |. Measure 15: |. Measure 16: |. Measure 17: 0 3 2 4 2 4

TAB: Measure 18: 5 3 5 4 5 4. Measure 19: 0 2 2 4 2 4. Measure 20: 5 3 5 4 5 4. Measure 21: 0 2 2 4 2 4. Measure 22: 5 3 5 4 5 4. Measure 23: 0 2 2 4 2 4. Measure 24: 5 5 5 5 5 5

TAB: Measure 25: 7 7 7 7 7 7. Measure 26: 7 7 7 7 7 7. Measure 27: 9 9 9 10 10 10 10 10. Measure 28: 10 9 9 9 9 9

♩ = 90

Two guitars arr. for one

Two guitars arr. for one

T	5	3	0	3	5	3	0	5	5	5	5	7	7	7	7
A	5	4	2	4	5	4	2	5	5	5	5	7	7	7	7
B	5	4	2	4	5	4	2	5	5	5	5	5	5	5	5

T	7	7	7	7	7	8	9	9	9	10	10	10	10	10	10	10	10	9	9	9	9	14	12
A	7	7	7	7	7	8	9	9	9	9	9	9	9	9	9	9	9	9	9	9	9	14	12
B	5	5	5	5	5	6	7	7	7	7	7	7	7	7	7	7	7	7	7	7	7	14	12

T	11	9	14-12	14-12	14	11	14-12	14	11	11	9	7	5	7	5
A	12	10	14-12	14-12	14	12	14-12	14	11	12	10	7	5	7	5
B															

T	7	5	7	7	4	5	7	5	4	5	7	4	5	7	5	4	5
A																	
B																	

T	8	8	10	8	8	10	8	10	10	10	10	10	10	10	10	10	10	10	8
A	7	7	7	7	5	7	8	9	8	9	8	10	9	8	10	8	10	10	8
B																			

T	10	8	10	8	10	8	8	7	5	7	7	5	7	5	5	8	5	5	7	5	5	8	7
A																							
B																							

TAB: 5 7 7 7 7 7 7 | 7 5 5 4 7 5 5 4 7 | 5 5 4 7 5 5 4 6 5 4 6

TAB: 4 2 2 2 4 2 4 2 4 2 4 6 | 5 5 5 5 7 9 8 9 11 10 9 8 9 11 11

TAB: 10 12 10 12 12 12 12 12 | 10 13 10 12 10 8 9 7 | 5 7 7 7 7 7 7 5 | 0 0 0 2 2 2 2

TAB: 3 3 3 3 5 5 5 5 | 2 2 2 2 4 4 4 4 | 5 5 5 5 2 2 2 2 | 4 4 4 4 5 5 5 5

TAB: 7 7 7 7 9 9 9 9 | 11 11 11 11 12 12 12 12 | 13 13 13 13 14 14 14 | 10 12 (10) (12)

TAB: 10 12 (10) (12) | 10 12 | 10 12 10 14 | 10 12 (10) (12) | 10 12 (10) (12)

Don't pick

You Don't Love Me

1971

Allman Brothers Band

Slag gitaar

Moderate ♩ = 200

Verse

DA Solo

93 7 94 7 95 7 H 96 H

TAB 5 4 3 5 4 3 | 5 4 3 5 4 3 | 5 4 3 5 4 3 | 7 5 7 5 7 5

97 H 98 99 100

TAB 7 5 7 5 7 5 | 7 5 7 6 5 3 | 5 5 5 7 6 | 5 4 3 5 4 3

101 7 102 7 103 7 104 H

TAB 5 4 3 5 4 3 | 5 4 3 5 4 3 | 5 4 3 5 4 3 | 7 5 7 5 7 5

105 H 106 7 H 107 108

TAB 7 X 5 7 X 5 | 7 5 7 5 7 5 | 7 5 7 6 5 3 | 5 5 3 6

109 110 111 7 7 7 7 112

TAB 7 7 7 7 7 7 | 8 7 8 7 8 6 | 8 7 8 7 | 7 5 7 5

113 H 114 115 H 116

TAB 7 5 7 5 7 5 | 7 X 5 7 X 5 | 7 5 7 5 7 5 | 7 5 7 6 5 3

You Don't Love Me

1971

Allman Brothers Band

Elektrische gitaar 1

Standard tuning

Moderate ♩ = 200

Verse

DA Solo

1 35 36 7 7 7 7 *sl.* 37 *sl.*

3 5 5 5 8 8 8 5

38 *P* 39 7 *sl.* 40 7 3

7 5 7 8 5 5 10 10 10 10 8 5

41 42 # 43 *full* *full* *full*

10 11 10 11 12 (12) 10 12 11 10 11 10 10 X 10 X 12

44 45 46 7 3 3 3

12 12 10 11 10 14 13 14 15 15 15 15 15 15 13

TAB: 7 2 9 8 9 8 | 10 8 | 10 8 9 8 10 8 9

TAB: 8 10 8 | 10 8 9 8 | 15 17 17 17 19 19 | 19 20 20 17

TAB: 20 17 19 | 17 17 20 17 19 | 17 20 17 19 | 17 20 20

TAB: 5 7 5 7 5 | 7 5 7 5 | 5 7 8 8 5 8

TAB: (5) (8) 8 11 | 8 10 13 10 10 | 12 15 17 20

DB Solo

54

DA Solo

TAB: 12 12 12 10 (10) 5-9 8 9 8 10 10 10

TAB: 8 10 8 10 8 10 8 10 8 10 8 10 8

TAB: (8) 10 10 (10) 10 8 10

TAB: 8 5 7 5 7 5 7 5 7 5 7 5 7 7 7

TAB: 5 5 7 7 5 7 5 7 5 7 5 8 5 7 5 8 7 5 7 9 8 9 11

TAB: 10 7 9 8 9 11 10 7 9 8 9 11 10 7 9 8 9 11 10 7 9 8 10 11

DA Solo
21

meer songs en solo's te spelen

- Songs & solo's | TABsPro applicaties | TabsPro Songs akkoorden
- Songs & solo's | TABsPro applicaties | TabsPro Solo's tabulaturen
- Songs & solo's | TABsPro applicaties | TabsPro Scores partituren
- Gitaar | Praktijk | Akkoordprogressies Barré Shapes
- Gitaar | Praktijk | Elektrische gitaar en ritmesectie
- Gitaar | Praktijk | Play Together | Modules: *Blues, Rock, Reggae, Funk & Jazz*
- Gitaar | Praktijk | Solo Master | Modules: *Funk (Neo)-Soul, (Smooth)-Jazz, Latin Rock & Ballads*
- Muziekgenres | Blues (LICKZ app)
- Muziekgenres | Rock (CHORDZ app)
- Programma's & downloads | E-boeken

backing tracks te gebruiken

- Backing & solo tracks algemeen | "JAMZ" serie (9 modules)

de basgitaar te leren kennen

- Basgitaar | Praktijk | Voorbeelden & oefeningen
- Basgitaar | Praktijk | V.o.X. visuele training
- Basgitaar | Praktijk | Stijlvoorbeelden met audio
- Basgitaar | Praktijk | Basgitaar & ritmesectie
- Programma's & downloads | E-boeken

En vergeet niet de grote hoeveelheid eenvoudig toegankelijke muziektheorie, om je nog sneller en efficiënter naar je muzikale doelen te brengen.

Het materiaal voor de website van **GuitarJan.com** wordt onder redactie van **Jan van den Hogen** samengesteld.

Jan is een amateur-gitarist die, zoals hij zelf aangeeft, niet al te best gitaar speelt, maar veel lol heeft in dat wat hij in ieder geval muzikaal voor het voetlicht weet te brengen. Hij is een pragmatisch denker, altijd zoekend naar de gemakkelijkste oplossingen en simpelste theoretische toepassingen binnen de complexe muziekliteratuur, zodat iedereen er van kan genieten.

